The Drift

1963

Digitized by the Internet Archive
in 2010 with funding from
Lyrasis Members and Sloan Foundation

http://www.archive.org/details/drift71unde

58 59 60 61 62

The Drift 63

Butler University

Indianapolis, Indiana

Volume No. 71

Editor-in-chief-William Haskett
Managing-Editor-Anne Temple

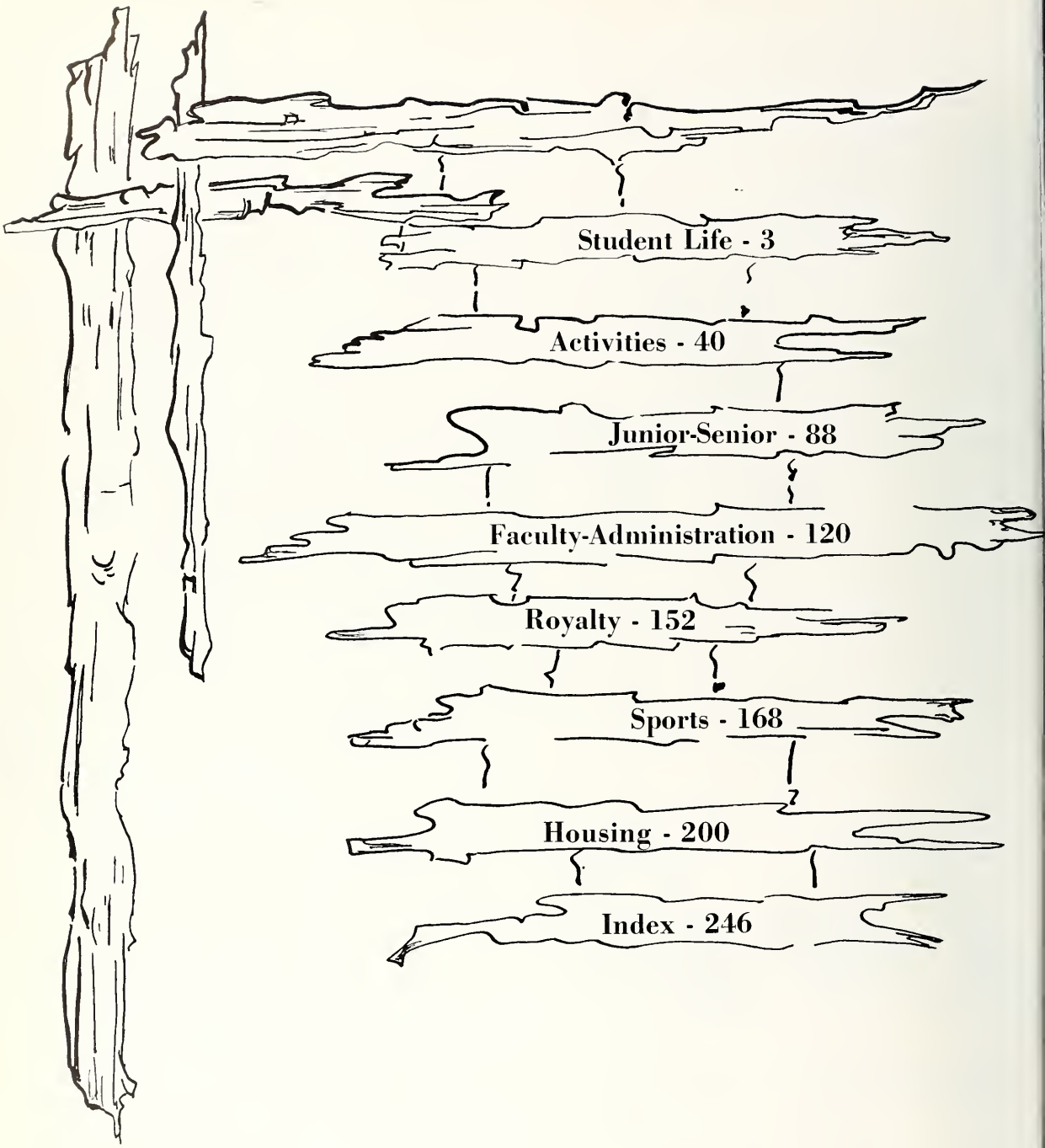
Student Life - 3
Activities - 40
Junior-Senior - 88
Faculty-Administration - 120
Royalty - 152
Sports - 168
Housing - 200
Index - 246

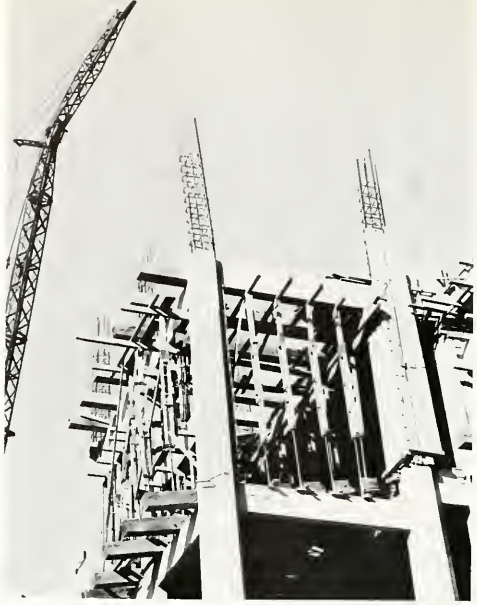

An Era of Progress

As one looks around from the heart of the campus, the new buildings are symbolic of a new era. The music building represents the lighter side of life. The library reflects academic learning, and the observatory portrays a desire for higher and far-reaching goals.

A panorama of events during the year come to mind. The long hours of studying, the frills and frolics of rush, the romantic atmosphere of the lighted carillon and the gala festivities of homecoming all blend together to mold one's future.

COKE BREAK. . .

The student caught in an invigorating college life.

A moment in the C-Club is the pause that refreshes . . .
A coffee break between classes with quiet chatter or tense laughter . . .
Amid the confusion, students relax . . .

Ah, you caught me peeking!

Well. . .it's about time for class.

"A diller, a dollor, a ten o'clock scholar."

The most important part of a student's life is spent looking into books. Atherton Center's student lounge may be used for a quick snooze or a peaceful study date.

Oh, these books are getting me down!

For young and old—a moment of concentration.

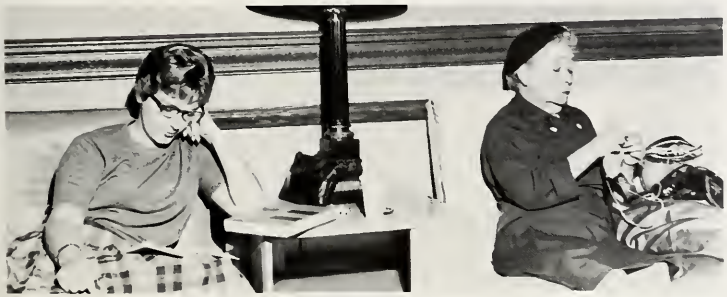

The J. I. Holcomb Observatory

One may find a sight not often recaptured as he walks near the J. I. Holcomb Observatory.

A moment of peace, and a site of mystery and enchantment surround the viewer.

The observatory is unusual inasmuch as the planetarium is in the same building. The planetarium is a machine which projects the sky on the ceiling. It can show the stars and the planets as they appear any time in the past or future from any point on the earth's surface. A trip to the moon may be simulated and the earth may be shown as it appears from the lunar surface.

Good to the last drop!

Skits are part of a rush preference party.

Decorations for the last night.

Rushed — Pledged

Sorority rush—
decorations, skits, songs.
An exciting week—
Friends for life.

Informality prevails—
fraternity rush begins
A beginning of four years—
Fun with new brothers.

A Scene Long Remembered

Glistening waters of the reflected carillon provide a romantic atmosphere.

"Ring a gun with a hat and win some crackerjack" is the cry of the Spurs booth at the Student Cauncil Activities Fair.

Panic — Chaos — Confusion

Pre-homecoming activities are under way. Housing units hurry to complete last minute preparations. The many hands work together to add finishing touches. The excitement, worries, and the rush against time all add to the fun of the days before homecoming.

Hurry up....We've only got fifteen minutes to finish!

Yea....it's up!

Just keep up the good work.

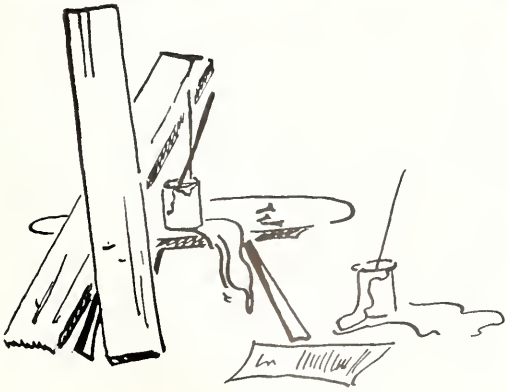

See, this is how it's done.

What seems to be the problem here?

Hey...What's going on here?

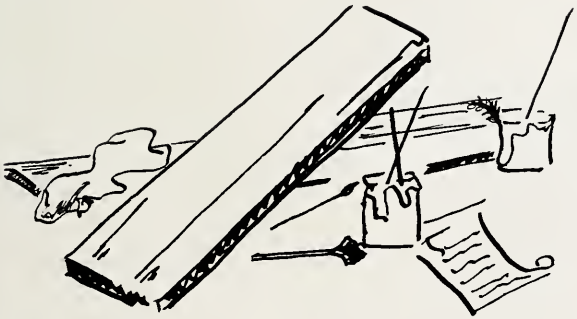

Yea... It's done!

A spectrum of beauty

It's All Over Now

G r-r-r-r-r-.

The big week-end is here and house decks are finished. The winners are announced and their victories are celebrated. All the hard work has paid off.

This Bulldog isn't as gentle as he looks.

Sweet smell of success.

YM—YWCA Add Much to Butler's Student Life . . .

Beginning at the freshman mixer and ending honors day, the YM-YWCA's calendar is filled with activities for every student. Blue Book, Spring Sing, outstanding freshman girl and boy, Geneva Stunts and Geneva Conference are but a few.

Outstanding freshman boy and girl, Phyllis Gorfain and Craig Pinkus.

All together now one, two, three.

We're typical!

FRONT ROW: Al Dickson, Tom Radloff, John Hatton, Jerry Bond. **BACK ROW:** Mary Ann Bricher, Sally Valentine, Pres. A. E. Jones, Dee Hunt, Mrs. A. E. Jones, Shory Selby.

Cards to check and typing to do before the Blue Book goes to press.

Even the cafeteria can be romantic when it's the Freshmen Mixer.

The Alpha Chi's present "Highlight Hotel."

"Shawboat Shawdown" is given by the Phi Delts.

Geneva Stunts

Proud fathers sing in the Sigma Chi's "Incubator Oddities."

The Lambda Chis say, "It's a Man's World."

Highlights Weekend

Judy Kern searches for peace in the Thetas' "Let There Be Peace."

Betty Sechrist, Kappa Alpha Theta, holds the trophy for the most original theme. Roy Rizzo of Sigma Chi clutches the trophy for the best mens act, while Treno Radcliffe and Judy Henthorn of Alpha Chi Omega exhibit their happiness for winning the trophy for the best womens act.

In Today's World — The Student

With the machinery that makes him tick— A relaxing game of pool — The Hum of a barber's shears — The never ceasing lub, dub of a heart beat giving blood. The magnet that draws him to the books. Something is lacking — The human element — A fact that shines — The flash of a smile — The Students' Life.

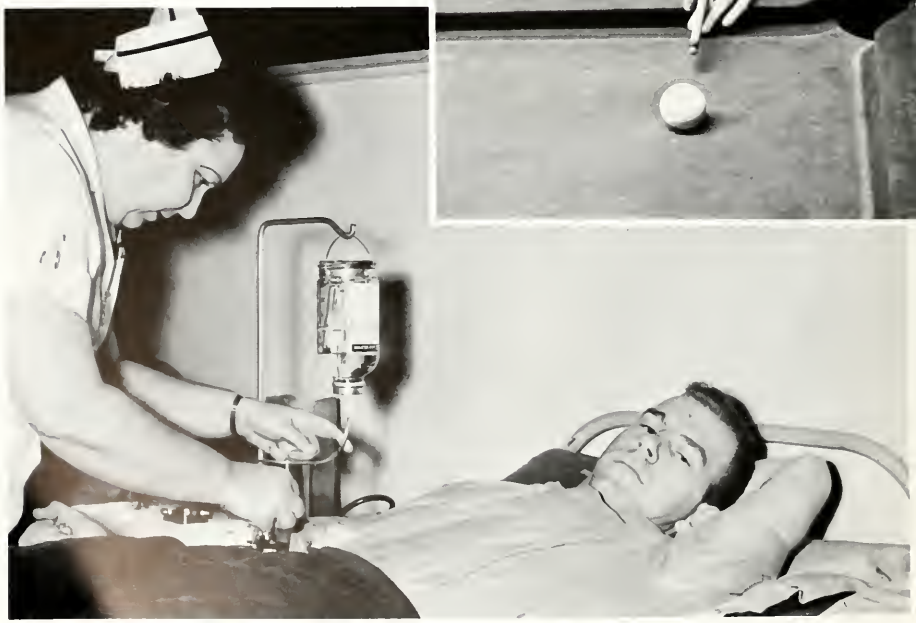

I could almost go to sleep

Time for a break.

What does she mean— Do I have my I.D.?

This should help my Botany.

Catching up on the latest "News."

You are allowed to take the books off the shelf.

And here he comes now...

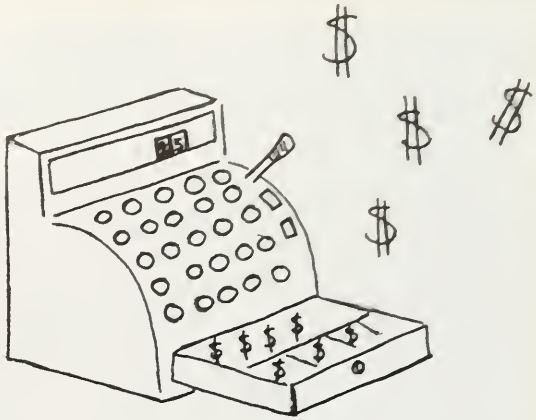

To the "C-Club"!

If Rembrandt could only see this.

John Herron Art Institute

The John Herron Art Institute provides a comprehensive education for those students who are preparing for careers as artists or as art teachers.

The school offers courses in Fine and Commercial Art, sculpture, Three-D-design, photography, portrait and still-life oil painting. The new wing added a kitchen, more classrooms and a small auditorium where lectures and recitals are given.

The students are encouraged to follow their particular interests and develop their individual capacities. Students are granted a special degree by Butler University through a cooperative program between the University and John Herron Art Institute.

Without this my mobile should be perfect.

The artists at work.

Better watch what you're doing.

This is Herron talent.

Conscientious artist.

I hope I don't get any point on me.

Academic Life is All-Important.

In the classroom, lab or library the student is striving for best in his class. Discussions with professors, long hours working on an experiment, research in the library or working out a sentence diagram, his life is anything but dull.

It does work better with a slide.

Back to Nature.

. . . and then I plant it in his car.

My fingernail is dirty.

A model healthy place to study.

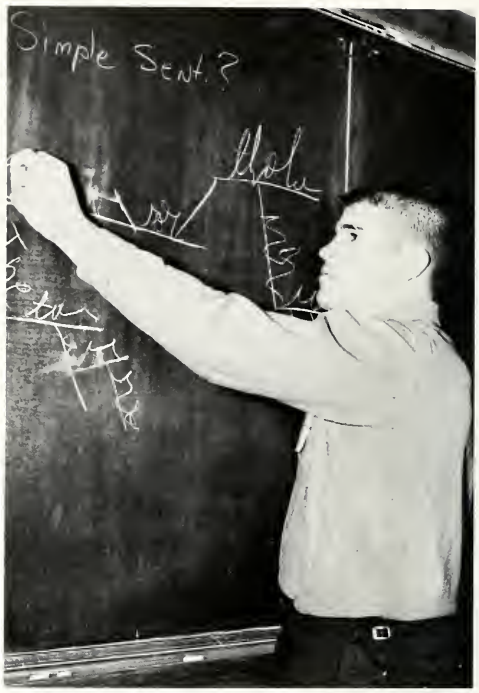

This is simple?

The library, what a stimulating atmosphere.

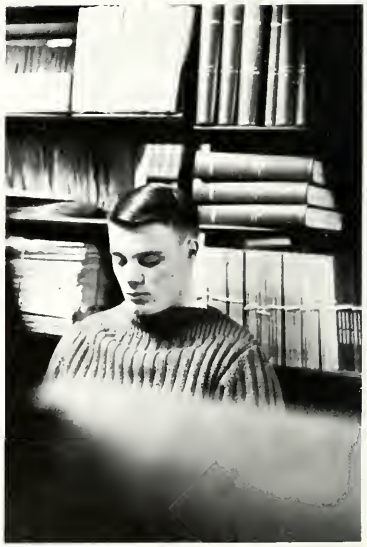

Time to wake up and read. Peeking through the bookshelf we see Don hard at work.

Our 3.+ Seniors

FRONT ROW: Louise Austen, Karen Genth, Marjorie Stephens, Maryann Koontz, Patricia Reagan, Karmen Baling. **SECOND ROW:** William Breedlave, Michael Morgan, Carl Hensley, Norman Curry, Gary Ringham, Anne Temple, Rita Poe.

FRONT ROW: Joan Liehe, Mary Maitland Fliess, Julie Scheerer, Joanna Michael, Ruth Myer. **SECOND ROW:** Dan Hazelrigg, Tom Rugh, Marjorie Baugher, John Klein, James Burkhart.

Maryann Koontz	3.93
Carolyn Bryson	3.75
Sister Mary Clotile Buening	3.70
Rita Poe	3.62
Linda Eckard	3.59
Mary Maitland Fliess	3.57
Thomas Rugh	3.53
Marjorie Stephens	3.53
Julie Scheerer	3.52
Joanna Michael	3.51
Johnny Klein	3.48
Ann Mussellman	3.45
Ruth Myer	3.41
Michael Morgan	3.40
Linda Hager	3.38
William Breedlove	3.34
Marjorie Baugher	3.30
Joan Liehe	3.29
Gary Ringham	3.27
Alexandra Edwards	3.22
Mary Anne Harvey	3.19
P. Dean Sheneman	3.13
Karen Genth	3.13
James Burkhart	3.12
Carl Hensley	3.10
Elizabeth Austen	3.09
Madonna Holaday	3.09
Patricia Reagan	3.09
John Lee	3.06
Paul Hunt	3.03
Karmen Boling	3.02
Norman Curry	3.01
Don Hazelrigg	3.00
Anne Temple	3.00

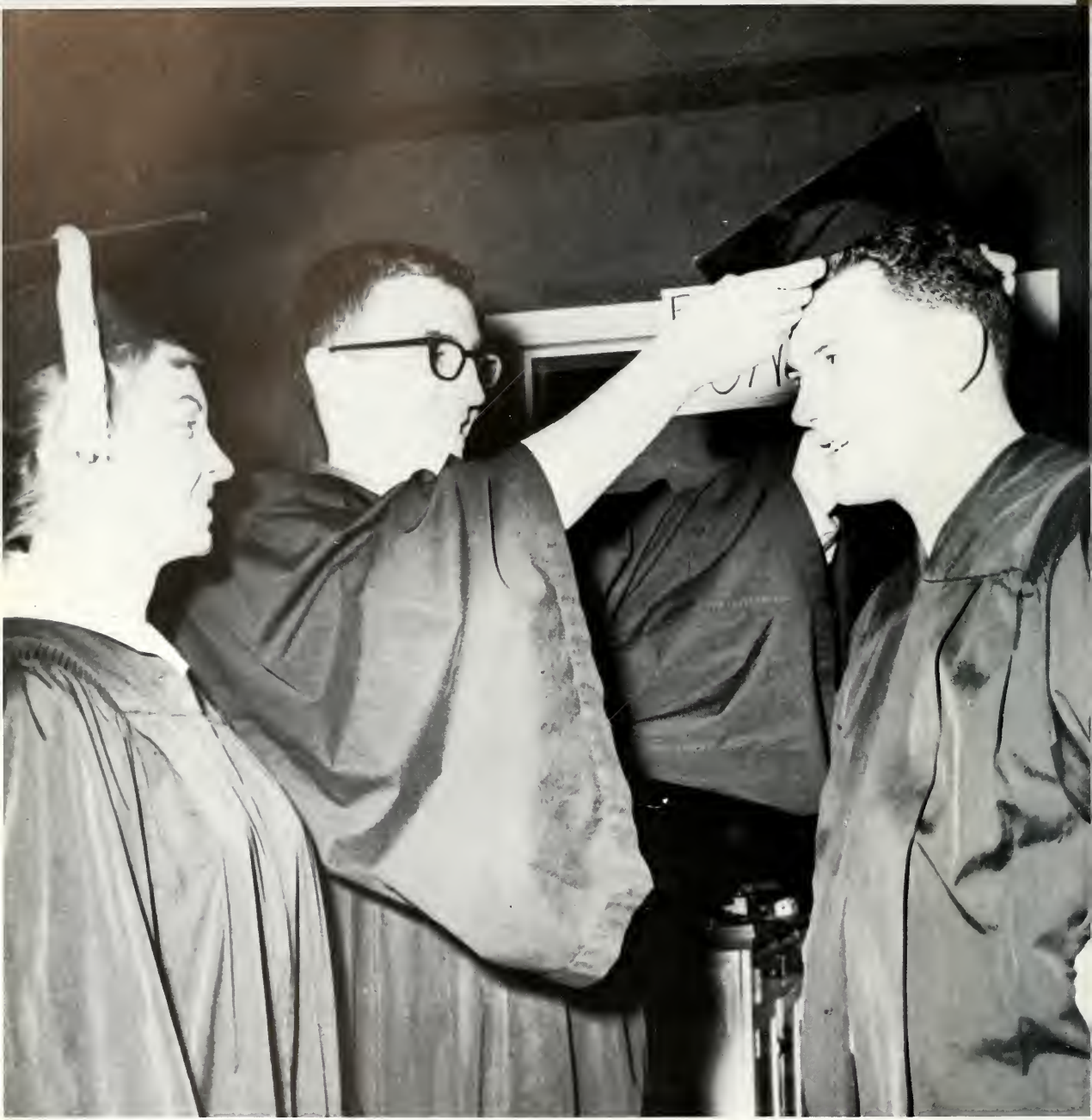

Sue Lindley looks on as Neal Weakly adjusts Tom Kunkle's mortar board.

Graduation — Just Around the Corner

Students and Faculty Members Enjoy Informal Conversation. . .

Jordan College of Music

The opportunity to gain training outside the class by performing in productions such as the "Nutcracker" which included about 60 students is offered by the college. Because of its outstanding program Jordan College of Music, dance division, has been acclaimed recently by "Dance" magazine. Since moving to our Fairview Campus the facilities of the college are much improved. There are no more worries about cold or damp buildings that previously were occupied. Lilly Hall offers the student a modern, clean atmosphere in which to display his talents. The school of dance, which included approximately one hundred students, has a curriculum ranging from classical to modern jazz.

Waiting eagerly far her ballet class.

It isn't as hard as it looks.

Instrumental. . .

The Jordan student engages in long hours of practice. The new building has spacious practice rooms which the students may use at any time.

After practice the student has lessons in voice, piano, clarinet or any other imaginable instrument.

Mr. Marx seems pleased with Sue's lesson.

I can't seem to find the right notes.

Blow that horn.

Rehearsal before the performance.

Vocal. . .

Besides offering private or semi-private lessons in various musical instruments, Jordan College of Music offers the student many opportunities to display his talents in choral groups. The Jordan Chorale, the University Choir, and the Modern Choir are but a few.

The University choir eagerly awaits to perform.

So there — what do you think of that?

Drama. . .

The drama department of Jordan College of Music with Mr. Phillippe as director offers the students an opportunity to develop their talents in their chosen field. This year the drama department has presented "Ah Wilderness," "The Eligible Mr. Bangs," and "Hello Out There." In addition to performing the students have the chance to work on stage settings and lighting effects.

What do I do now?

Memories. . .

The story of the brick is well known around the Jordan College of Music. The brick was first found on Dean Ehlert's desk while still on the old campus. The brick disappeared. The question "Where is the brick?" appeared on bulletin boards, on match books, and even on the side of the new auditorium being built. Now the brick has been found . . . a faculty member had it all the time. The brick will be kept as a shrine . . . saved as a remembrance of old Jordan, of the fellowship that prevailed there.

A break in the new snack bar, a pause for a game of bridge and a coke. The classic atmosphere of the college still prevails here.

ACTIVITIES

Mortar Board

Julie Scheerer, Vice President

Joanna Michaels, President

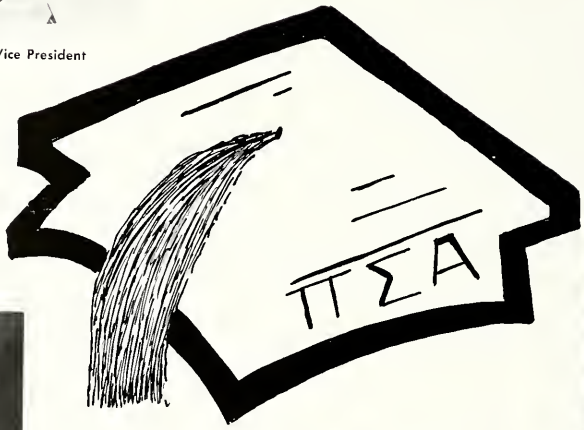

Karyn Genth, Secretary

Trena Radcliffe, Treasurer

Suzy Abbott, Editor

Butler's feminine senior campus wheels compose Mortar Board. Among its activities are planning Homecoming week-end with their male cohorts, members of Blue Key, and the conduction of a course evaluation program. They also sponsor a booth at the Student Council Activities Fair. Besides holding an annual "Scholarship Day" for high school seniors awarded scholarships, they awarded a scholarship to a freshman girl for use during her sophomore year.

Those junior girls who have a 2.9 accumulative average and exhibit outstanding leadership and service are selected for membership. Advisors this year were Mrs. May Iske, Miss Wilma Wohler, and Dr. Nicholas Cripe.

Linda Eckard

Mary Maitland Fleiss

Karmen Boling

Rita Poe

Marge Baugher

Anne Temple

Blue Key

Ja Afanador, Vice President

Doug Reeves, President

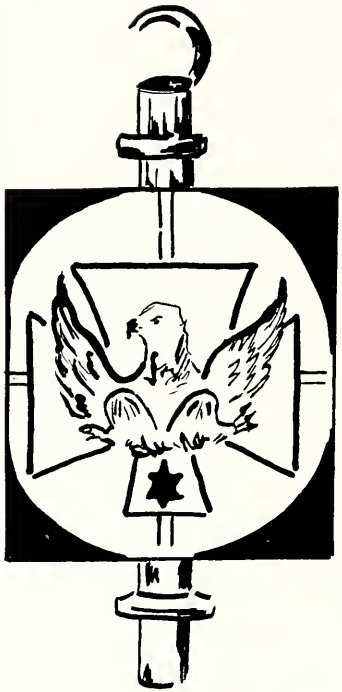

Gary Ringham, Recording Secretary

Joel Leaman, Corresponding Secretary

Dan Hazelrigg, Treasurer

Blue Key is a national senior men's honorary. Qualification for membership consists of a 2.5 minimum accumulative grade average, as well as leadership in activities.

This year Blue Key and Mortar Board sponsored Butler's Homecoming and the Keyboard Kotillion.

Officers of Blue Key 1962-63 were Doug Reeves, president; Joe Afanador, vice-president; Don Hazelrigg, treasurer; Joel Leaman, corresponding secretary; and Gary Ringham, recording secretary. Blue Key was assisted this year by its advisor, Hal Wilkins.

Neal Weakley

Tom Burke

Donn Baird

Theron Ebel

Don Howery

Dave Boxell

Dave Fleming

Chimes

FIRST ROW: B. Mulvaney, J. Woodruff, J. Henthorn, S. Brace, P. Ulery, Miss Bowers, G. Dettwiler, M. K. Martin. SECOND ROW: C. Newlon, D. Ozals, J. Adlard, K. Pelz, M. Andrews, G. Grise, J. Hadfeld, A. Hill, C. Ferkes.

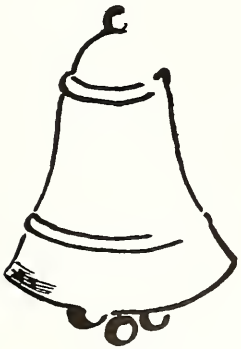

Officers: Pam Ulery, Sue Brace, Kathy McMillin, Judy Henthorn.

The greased-pole fight, tug-of-war, and the pep session, including that blazing bonfire, were all a result of the hard work and preparation of Chimes and Sphinx. Representing Butler's outstanding junior females, Chimes is an honorary for those girls meeting the scholastic qualification of a 2.75 and demonstrating an active participation in campus activities.

Among their varied programs are a booth at the Student Council Activities Fair and a special tutoring service. They also served as ushers at the annual football banquet and held a Christmas tea for the faculty and former Chimes members.

Presiding over this active group is Suzette Brace. Her fellow officers include Kathy McMillan, vice president; Sue McGraw, secretary; Pan Ulery, treasurer; and Judy Henthorn, historian.

Sphinx

FIRST ROW: J. Miles, B. Wright, D. Foreman. **SECOND ROW:** J. Kirsch, R. Kling, B. Bade, J. Hedberg, S. Goble. **THIRD ROW:** S. Henry, D. Benson, J. Eaton, S. Schumacker. **FOURTH ROW:** D. Clark, D. VanBraune.

Sphinx, junior men's honorary, was installed at Butler in 1920. Membership in this organization requires a 2.5 grade average and participation in several extra-curricular activities.

This year besides having a booth at the Student Council Activities Fair, Sphinx also erected a new pole for their annual "greased pole fight." In addition, Sphinx sponsored the Football Banquet for Butler's fifth straight ICC champions.

Officers were president, Bob Wright; vice-president, John Light; secretary, Jim Miles; treasurer, Dave Foreman.

Spurs

FIRST ROW: B. Bruder, M. Reese, S. Huffman, S. Graves. **SECOND ROW:** J. Juvinall, S. Vetters, P. Ruggieri, M. Duckwall, S. Munn, J. Flesh, N. Ginther, B. Adams. **THIRD ROW:** C. Bruness, S. Crisman, R. Butz, J. Rasmussen, V. Tilgner, M. Pinkstaff, C. Adams, R. Bawsher, P. Brawn, R. Martin, S. Smith, J. Staley.

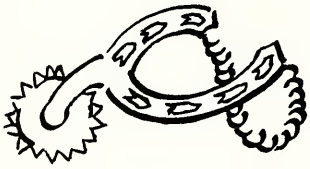

The white uniform and bright blue emblem of Spurs has been associated with Homecoming mums to time-keeping at debates. Chosen for both their activities and scholarship, these sophomores comprise a rather unique part of the national organization — Butler's is the only chapter east of the Mississippi River.

Spurs members sponsored their Path-of-Pennies project at Christmas for a needy family, helped with the basketball banquet, and wrapped Christmas presents for professors. For the first time professors addressed the group each month. Miss Joan Dressel served her first year as advisor.

Mary Duckwall, Secretary; Jane McCabe, Treasurer; Debby Staiger, President; Sarah Smith, Vice President; Carole Adams, Editor. Absent is Suellen Munn, historian.

Alpha Lambda Delta

Alpha Lambda Delta is a national scholastic honorary for freshman women who achieve a 3.5 accumulative average. A golden pin in candle form identifies the ten members.

In November a joint reception with Phi Eta Sigma was sponsored for promising freshman students. Besides regular meetings the grade-conscious group also held monthly discussions and participated in the Student Council Activities Fair.

The officers were Phyllis Gorfain, president; Deborah Staiger, vice president; Sarah Jane Smith, secretary; and Diane Lamar, treasurer.

FIRST ROW: P. Gorfain, Miss N. Moore, S. Brace. **SECOND ROW:** D. Lamar, S. Brawse, J. Powell, D. Staiger, S. Smith, P. Williams.

Freshman Honoraries

FIRST ROW: C. Pinkus, B. Bereman, G. Leininger. **SECOND ROW:** J. Frazier, K. Williams, G. Meunier, R. Satterfield, B. Newberry.

Phi Eta Sigma

Phi Eta Sigma is an honorary for men who achieve a 3.5 average in their freshman semesters. This year its eleven erudite members participated in the Student Council Activities Fair and sponsored a tutoring program.

The officers were Bob Bereman, president; David Foreman, vice president; Mike Murphy, treasurer; and John Frazier, secretary. Dr. R. G. Usher served as faculty advisor.

Bill Hoskett, Editor-in-Chief and Business Manager

For students who have discovered the 100 hour day, exist adequately on "No-Doz" and nerve pills and thrive on confusion the *Drift* is an ideal activity. Unfortunately such people are at a minimum. This year's staff had faced each deadline with desperation and each dilemma with consternation.

Yet record sales and a budget exceeding $10,000.00 have given incentive to our excited efforts. By perpetually pushing the panic button we have completed our publication. Our work is finished and our agonies are rewarded. Only our anxiety remains for your approval.

The Drift

Anne Temple, Managing Editor

Mimi Goodwin, Art Editor

Douglas Bartlow, Photographer

Susan Janes, Photographer's Assistant

Cynthia Ferkes, Contracts

Michael Lamm, Photographer

Phil Salzan, and Sandy Crisman, Office Assistants

Karen Donovan and Carole Adams
Junior-Senior Editors

Jane Lindley and Rita Jo Butz
Faculty-Administration Editors

Jane McCabe and Diane Lamar
Activities Editors

Raeanna Garver and Herb Biddle
Sports Editors

Joanna Dye and Jenny Hair
Royalty Editors

Cathy Bowen and Rosie Linville
Greek-Darm Editars

Sally Gelow, Trudy Slaby, and Nancy Hunner
Student Life Editars

Suzy Abbott, Sales Manager
Not pictured, Karen Hausman

Ray Macki, editor-in-chief

Collegian

In their subterranean offices, *Collegian* workers and editors may be seen daily, collecting news and writing copy for the forthcoming issues. In their catacombs composed of newsprint, the staff labors diligently over layouts and galleys. With expenses and work at a maximum, and sleep and time at a minimum, problems preside over all. But, through this chaos comes order.

Twice a week students descend upon the campus news stand in Jell Hall to read about Butler events, its social life and editorials on pertinent issues. The twelve page homecoming issue, printed in the school colors, was a satisfyingly significant first for the *Collegian*.

Keith Sharkey, managing editar

Judy Johnson and Bettsy Bailey, social editors

Rodney Caldwell, business manager

Betty Sechrist, city editor

Tom French, copy editor

Dick Lennis, news editor

Roger Wallace, photographer

Col. John Barron, publications adviser

Dan Graves recognizes a motion from the floor.

Supervising elections of Homecoming Queen and class officers was only one of the many services provided this year by Butler's Student Council. In September they presented the fourth Student Council Activities Fair and again published that convenient campus calendar – the "Gavel." The annual Blood Drive by the Red Cross received their active support as did ardent campaigns for a new student union building.

Leading the student government this year were Dan Graves, president, Theron Ebel, first vice-president, Karen Pelz, second vice-president, Ginny Mitchell, recording secretary, Karmen Boling, corresponding secretary and Steve Gable, treasurer.

Student Council

FIRST ROW: G. Mitchell, S. Gable, K. Pelz, D. Graves, T. Able, K. Boling. **SECOND ROW:** C. Ferkes, J. Lovering, R. Bowsher, M. Andrews, R. Poe, E. Cohen, P. Gorfoin, S. Brace, B. Adams, D. Bush, S. McGraw. **THIRD ROW:** M. Lowry, J. Eaton, H. Kilander, B. Newberry, T. Isaac, B. Brant, B. Mitchell, J. McGuire, B. Burrows, P. Solzan, J. Dorris, W. C. Martin.

A. W. S.

The Association of Women Students, the governing body for co-eds, has a summer counseling program for freshman women. To introduce these collegiate novices to campus life, A. W. S. has also initiated a September counselor party. Every year they publish "Coed Codes," a helpful booklet with hints toward academic prowess and rules for social success.

Mass meetings were held each month and programs varied from skits by new students to movies and lectures. Besides participating in the Student Council Activities Fair, the members annually award a one hundred dollar scholarship to a girl who shows merit in activities and scholarship.

Officers this year were Julie Scheerer, president; Gretchen Detweiler, vice-president; Judy Henthorn, treasurer; and Marsha LeBoeuf, secretary. Miss Lorraine Gustafson served as A. W. S. advisor.

FIRST ROW: J. Henthorn, Miss L. Gustafson, J. Scheerer, A. Detweiler, A. Hill. **SECOND ROW:** S. Abbot, J. Glosson, M. Pinkstaff, P. Wilson, N. Colby, S. Holbert. **THIRD ROW:** A. Temple, J. Asdlord, J. Lovering, C. McMillan, D. Day, C. Ferkes, S. Bachman.

MSS editors and advisors are Dr. R. Marz, Diane Lamar, Suzette Brace, and Dr. W. Beyer.

Manuscripts

Issued semi-annually, "Manuscripts" is the literary publication of the English Department. All material is submitted and selected by students. Clarity, creativity, and conciseness are the criteria for their choice.

Editor of MSS was Suzette Brace and Diane Lamar served as Assistant Editor. Dr. Beyer and Dr. Marz served as faculty advisors.

Sigma Delta Pi

Established at Butler two years ago, Sigma Delta Pi is a national Spanish honorary requiring a 2.0 accumulative average and a 3.0 in Spanish. Guest speakers, movies and slides characterize the informative format of its meetings. Initiation is held twice a year.

The officers this year were Judy Adlard, president, Susie Morrow, vice president, Karen Pelz, secretary, and Martha McAfee, treasurer. Prof. Clyde L. Clark served as advisor.

FIRST ROW: Judy Adlard, Prof. Clark. SECOND ROW: Martha McAfee, Karen Pelz, Susie Morrow.

Sigma Alpha Iota

Inspired by the "golden pipes of Pan," the symbol of their organization, the members of Sigma Alpha Iota are chosen for their musical knowledge and performance. This national professional music fraternity for women also requires a 2.5 accumulative average. Founded in 1907, Butler's Zeta chapter sponsors recitals and produces a monthly radio program on WAJC.

This year's officers were president, Joan Liehe; vice president, Darlene Cole; recording secretary, Marlene Everson; and treasurer, Nancy Elmore.

M. Everson, J. Harron, D. Cole, C. Kominiarek, J. Peterson, S. Holler, S. Wolton, J. Liehe, N. Elmore, P. Crowford.

FIRST ROW: K. Englandei, L. Britton, L. Colin. **SECOND ROW:** H. Shoemaker, G. Grise, J. Brown, E. LaPrell.

Mu Phi Epsilon

Musicales and magazine sales are part of the activities of Mu Phi Epsilon, national women's music fraternity. Its members participate in civic concerts, sponsor the Spring Chamber Music Series, and present awards for scholarship and musicianship. This year Kappa chapter again collected music and sent it to the Far East.

Officers were Lenore Colin, president; Lillie Britton, vice president; Edrie La Prell, recording secretary; Georgia Grise, corresponding secretary; and Judith Brown, treasurer.

W. R. A.

FIRST ROW: P. Swallow, D. Hertz, M. LeBoeuf, S. Abbott, V. McCambell, C. Ferkes. SECOND ROW: C. Tomlinson, J. Rasmussen, S. Eagleson, B. Rice, S. Bochman, G. Stoley, D. Day. THIRD ROW: N. Lapanen, J. Gunning, A. Pihlak, J. Taylor, J. McCabe, S. Chaney.

advisory board

The Advisory Board directs the activities of the Women's Recreational Association which all women students may join. In November W. R. A. sponsored their annual money-making Monte Carlo party for the second time. Besides campaigning for the Crossroads College Contest, they ended the year with a banquet in May.

This year's officers were Marcia LeBoeuf, president; Suzy Abbott, vice-president; Susan Schumacher, recording secretary; Trena Radcliffe, corresponding secretary; and Dee Hertz, treasurer. Miss Sarah Hope and Miss Virginia McCampbell served as advisors.

FIRST ROW: J. Bowers, S. Abbott, C. McMillon, C. Tyo, J. Gwinn, K. Zimlich. SECOND ROW: K. Yost, B. Sechrist, B. Boiley, K. Sandberg, A. Detweiler, M. LeBoeuf. THIRD ROW: D. Burkhart, S. Simpson, K. Andry, P. Wilson, M. Baugher, L. Hall, M. Pinkstaff.

sports council

The Sports Council of W. R. A. organizes the women's intramural competition throughout the year and assists the Advisory Board. Each member of the council represents a different athletic activity. Serving as advisor this year was Miss Jean Bowers.

Delta Psi Kappa

Delta Psi Kappa is the professional women's physical education honorary. Its seven members, selected because of athletic participation and an accumulative average of 2.5, hold meetings every two weeks.

Officers this year were Dee Hertz, president; Judy Fisher, vice president; Judy Klein, treasurer; and Barbara Rice, secretary. Miss Sarah Hope served as advisor.

FIRST ROW: J. Fisher, D. Hertz, B. Rice. **SECOND ROW:** M. LeBoeuf, J. Klein, S. Chaney, L. Hall.

Pemm Club

Membership in Pemm Club has been enhanced this year by the addition of male physical education majors and minors as well as qualified coeds. Raising money by such diversified projects as selling donuts and ash trays enabled this athletic assemblage to attend the national convention of the American Association of Health, Physical Education, and Recreation in Minneapolis and the Midwest convention in Chicago.

Officers this year were Sandy Chaney, president; Barbara Rice, vice president; Joan Rasmussen, treasurer; and Dee Hertz, secretary.

FIRST ROW: J. Fisher, N. Campbell, B. Stein, L. Hall, J. Taylor. **SECOND ROW:** J. Campbell, K. Collings, D. Hertz, B. Rice, S. Chaney, J. Rasmussen, E. Eagleson, C. Tomlinson, J. Morgan. **THIRD ROW:** J. McDowell, M. LeBoeuf, J. Klein, R. Graves, J. Carter, V. McCampbell, S. Colby, R. Sendre, B. Adams, F. Kraus. **FOURTH ROW:** J. Oberhelman, G. Petty, L. Braun, J. Blue, M. Blue, S. Wheeler, R. Adams, J. Keller.

Interfraternity Council

The bright green beanies adorning the heads of hapless freshmen are sold by the Interfraternity Council, an organization composed of representatives from each Greek fraternity. Its members set rules for rush, pledging and initiation, and regulate the university scholarship report among the fraternities. In the winter they plan and promote Greek Week in conjunction with the Panhellenic Association.

This year the Council sent Bob Zacolla, vice president, and Dean Herbert F. Schwomeyer, advisor, to Pittsburgh, Pennsylvania for the National Interfraternity Conference. Other officers were John McGuire, president, Steve Dongus, secretary, and Jack Devine, treasurer.

FIRST ROW: T. Kunkle, T. Klecka, R. Zoccola, H. Schwomeyer. **SECOND ROW:** S. Gable, S. Brigonti, S. Dongus, J. McGuire.

Panhellenic Council

The Pan Hel banquet in September marks the beginnning of a busy year for the Panhellenic Council. Composed of three delegates from each of the six sororities, this organization governs rush rules and guides good campus relations.

In February Pan Hel, in co-operation with the Interfraternity Council, sponsors Greek Week. These days of winter fun are climaxed by a dance and the crowning of a Pan Hel King.

This year's officers were Trena Radcliffe, president; Nancy Henry, vice-president; and Marsha LeBoeuf, secretary-treasurer. Dean Durflinger served as advisor.

FIRST ROW: N. Wachter, J. Rassmussen, M. LeBoeuf, T. Radcliffe, N. Henry, J. Henthorn, E. Durflinger. **SECOND ROW:** S. Abbatt, S. Vandivier, N. Lepanen, N. Dezzutti, K. Yost, D. Purdy, A. Pihlak, J. Glasson, J. Scheerer, M. K. Martin, M. Fliess.

Junior Panhellenic

The Junior Panhellenic Council is composed of delegates from each sorority pledge class. These novice Greeks added to the Christmas festivities with a caroling party for freshman women and furnished song books for the housing units.

Officers this year were Cindy Tyo, president; Elaine Chaille, vice-president; Sally Valentine, treasurer; Karen Klink, secretary. Mrs. Marcia Blair served as advisor.

FIRST ROW: G. Richards, E. Chaille, B. Vickery, N. Curtis, C. Tyo, S. Valentine. **SECOND ROW:** P. Graves, K. Klink, P. Lynn, K. Briggs, H. Queisser, M. Flanagan.

cabinet

FIRST ROW: L. Westridge, C. Newlon, M. Baugher, A. Neilson, W. Haskett, K. Genth, R. Wright, J. Hair. SECOND ROW: S. Gable, C. Miller, T. Slaby, D. Day, J. Henthorn, P. Ulery, N. Lepanen, T. Radcliffe, J. Howard, T. Russell, Dr. Pihlak, B. Bailey, N. Wagoner, R. Linville.

YMCA - YWCA

council

FIRST ROW: K. Andry, B. Seibert, J. Dill, S. Smith, C. Tyo, C. Harwell, K. Genth, D. Day, T. Radcliffe, J. Hartford, P. Ulery. SECOND ROW: N. Shea, M. Shelley, A. Neilson, M. Baugher, L. Schulte, B. Rickman, B. Reynolds, S. Polivka, K. Murray, C. Cudek, B. Chessman. THIRD ROW: G. Augustine, M. Stranahan, S. Davis, W. Fries, S. Timpe, M. Allison, L. Stout, D. Urbancic, T. Mennen. FOURTH ROW: B. Hoskett, J. Bills, A. Pihlak, B. Wright, V. Hageboeck, K. Klink, Dr. Pihlak.

FIRST ROW: N. Lepanen, L. Westridge, J. Rule, C. Snovely, C. Henzie, M. Hall, C. Conrad, B. Davis, J. Riping, C. Bjornberg, N. Wagoner. SECOND ROW: N. Hunner, S. Wang, J. Hair, B. Berry, K. Weever, P. Haines, C. Newlon, S. Bachman, J. Clark, J. Henthorn. THIRD ROW: T. Russell, R. Gordon, J. Solbeck, S. Grove, S. Gardner, P. Lynn, N. Ginther, B. Nichols, B. Rutherford. FOURTH ROW: J. Howard, J. Sunthimers, S. LaBounty, J. Bartoletti, L. Hutchs, R. Martin, K. Sandberg, R. Linville, L. McClelland, P. Lossiter.

Marching Band

FIRST ROW: D. Hoffman, J. Stivers, J. Bennett, A. Anderson. **SECOND ROW:** D. Cook, T. Compbell, R. Achenboch, K. Griffey, R. Shuman. **THIRD ROW:** R. Toylor, J. Tucker, G. Armstrong, M. Hedge. **FOURTH ROW:** M. Lone, S. Schumacher, J. Kelly, E. Nichols, G. Phillips.

FIRST ROW: D. Shadel, T. Osmon, C. Rose, J. Ellis, J. Afanodor. **SECOND ROW:** H. Duewson, E. Gannon, R. Galey, J. Durcan, D. Minter, D. Rumfelt. **THIRD ROW:** J. Eisenhut, D. Priest, J. Blankenship, B. Hall, G. Wolburn. **FOURTH ROW:** J. Fletcher, R. Naylor, J. Grove, D. Wimpelberg, D. Pullen.

FIRST ROW: S. Kern, B. Cussen, D. Burdge, C. Safford, C. Heilmon. **SECOND ROW:** A. Aspinoll, B. Porter, C. Harwell, C. McCormack, T. Hinkle, B. O'Brien. **THIRD ROW:** T. Neuenschwander, B. Berry, M. McAfee, D. Blanchard, J. Taylor. **FOURTH ROW:** J. Blum, S. Spacke, J. Shotliff, C. Roy, R. Kell.

FIRST ROW: J. Conody, M. Moeller, D. Collier, C. Berry, E. White. **SECOND ROW:** G. Grise, J. Foremon, M. Dickerson, N. Roahrig, S. Gooldy, W. Hine. **THIRD ROW:** T. Wright, B. Bartholomew, J. Rodney, J. Strosser, W. Grimes, G. Miller, R. EuDaly.

FIRST ROW: J. Dye, A. Hill, S. Abbott, J. Hilbish, N. Henry, N. Lepanon, N. Wagoner, S. McGraw, Dr. Thomas. **SECOND ROW:** N. Wachter, J. Riping, R. Linville, D. Brukhart, S. Hiatt, S. Polivko, C. Ferkes, K. McMillin. **THIRD ROW:** D. Rumfelt, R. Hapeman, B. Volpert, S. Margan, A. Lindley, J. Stuckman, P. Ruggieri. **FOURTH ROW:** R. Soendlin, J. Myers, B. Watts, M. Squire, K. Meyer, L. Burst. **ROW FIVE:** K. Sandberg, J. Gwinn, B. Baltorff, P. Lasseter, T. Mennen, D. Bush. **SIXTH ROW:** P. Fleece, N. Riggs, R. Killian, B. Nichols, M. Grove, N. Hartley.

SNEA

A child enjoys ice cream and cake at the S.N.E.A. Christmas party.

A Christmas party for a classroom of underprivileged children was one of the projects of the Student National Education Association. To raise funds, this organization composed of students interested in education, sold candied apples. In addition, this group planned a desert for senior members, helped as hosts for the state teachers' convention, and held mock interviews for aspiring teaching applicants.

Officers this year were Nancy Henry, president; Julie Blankschein, vice-president; Suzy Abbott, treasurer; and Anne Hill, secretary. Dr. James Thomas served as advisor for S.N.E.A.

Kappa Psi

FIRST ROW: R. Porke, J. Hunt, J. Young, N. Michener. **SECOND ROW:** A. Hoewood, T. Roche, G. Ringham, L. Ulrich.

Semi-annual banquets mark the initiation of pledges to Kappa Psi, a national pharmaceutical fraternity. Besides offering a scholarship award each year, the members of this organization sponsor projects and social functions.

The officers were Larry Ulrich, president; Joseph Janostak, vice president; Gary Ringham, treasurer; Jarold Hunt, recording secretary; and Jim Young, corresponding secretary.

Phi Delta Chi

FIRST ROW: D. Bough, L. Vondagriff, D. Reeves, E. Duncan, C. Hensley, A. Fishburn. **SECOND ROW:** S. Cullison, C. Allen, S. Henry, L. Fonning, G. Copenhaver. **THIRD ROW:** Dr. Doerr, T. Ebel, T. Burke, B. Locke.

Alpha Phi chapter of Phi Delta Chi, a national pharmacy fraternity, sponsors window displays, decorates the annual Christmas tree, provides scientific pictures for the building's walls, and sells pharmaceutical jewelry.

This year's officers are Carl Hensley, president; Larry Vandagriff, vice president; Bob Locke, secretary; and Tom Burke, treasurer.

Religious Council

FIRST ROW: S. Gelow, P. Rugieri, T. Slaby, L. Hildreth. SECOND ROW: S. Gable, S. Schneider, S. Janes, M. Dadd, P. Lassiter, T. Owens.

The Religious Council is composed of two representatives from each campus housing unit. Rev. Allen Bray, chaplain at Culver Military Academy, was speaker at the Religious Council banquet in the fall. Approximately 400 attended.

Other projects were the fireside chats in April, chapel services, and a booth at the Student Council Activities Fair.

Canterbury Club

S. Gable, C. Williams, B. Newberry, Father Chastain, J. Lindley, S. Jones, B. Miller.

A campus Episcopal organization, the Canterbury Club, meets on Thursday mornings to participate in a weekly communion service. Besides helping in special church activities, this group holds bi-monthly discussion sessions. President for this year was Steve Gable, and Jane Lindley served as secretary-treasurer.

Christian Science Organization

Beginning the year with an open house, the Christian Science Organization also held various other social events. Its members sponsored a workshop at which Dr. Joseph Heard, Supervisor of Christian Science, was speaker, and they promoted the sale of the "Christian Science Monitor" to Butler students.

Officers for the year were Merrily Dee, president, Lois Roth, vice president, Maija Baltpurvins, secretary, and Betsy Watts, treasurer. Dr. Nathan Michener served as faculty advisor, and Mr. and Mrs. Thomas Keller were church advisors.

FIRST ROW: K. Nedele, M. Dee, J. Reager, L. Roth. SECOND ROW: T. Keller, Mrs. T. Keller, J. Barr, B. Bowe, B. Aikin.

Newman Club

The Newman House, belonging to Catholic students at Butler, is always open to visitors or members of that organization. Newman Club began the school year with a get-together party, and, in addition to its bi-weekly meetings, held monthly Communion breakfasts.

Harry Kilander served as president of the organization, and Nancy Bushnell was vice-president. Father Munshower served as the group's director and advisor.

FIRST ROW: K. Yost, M. Klein, C. Wiggs. SECOND ROW: B. Zally, J. Straka, D. Warley, M. Hellmer, S. Schlenk. THIRD ROW: N. Bushnell, K. Hales, Rev. W. Munshower, J. McAvoy, H. Kilander.

Kappa Mu Epsilon

FIRST ROW: D. Foreman, Mr. Graf, C. Riggle, C. Newlon, Dr. Dowds, Mr. Wickens. SECOND ROW: Dr. Crull, R. Sotterfield, B. Downham, B. Wright, J. Carles.

For above average students who are particularly adept in math, Kappa Mu Epsilon held a spring initiation. This honorary presented recreation for its members in the form of its annual fall picnic, and promoted discussions and lectures.

Officers for the year were Chris Riggle, president, Bob Wright, treasurer, and Carol Newlon, secretary.

Alpha Phi Omega

FIRST ROW: D. Waltman, M. Allen, L. Hasler, D. Genders, B. Spolyar. SECOND ROW: S. Zimmerman, H. Swartz, W. Patterson, B. Hine, B. Randall.

Alpha Phi Omega is a national service fraternity whose members are men with scouting experience. This year the men of APO published their third annual "Spirit Booklet," containing the traditions, songs, and cheers of Butler. Besides providing the Share-A-Ride board in Jordan Hall, they assisted the university maintenance department and ushered at convocations.

President of Alpha Phi Omega this year was William Randall.

FIRST ROW: G. Leininger, P. Shelton, J. Brock-Jones, M. McGee, D. Stoiger, C. Pinkus. **SECOND ROW:** A. Monroe, B. Neher, T. Cooper. **THIRD ROW:** C. Allen, Dr. Cripe, B. Newberry, C. Kimball.

Intercollegiate Debate

Butler varsity debate squads participated in over 15 state and interstate tournaments, beginning their successful season by claiming a trophy at Indiana State. Novice debaters were entered in 6 novice tournaments, including one of Butler's own sponsorship. Two sophomores, Mike McGee and Craig Pinkus extended Butler's competition to the international when they clashed with Oxford of England in a television debate.

Membership in the forensic honorary, Tau Kappa Epsilon, enabled the debaters to attend discussion conferences as well as special tournaments – all on the national topic, "Resolved that the non-Communist nations of the world should form an economic community." Dr. Nicholas Cripe and Dr. James Gibson coached the varsity and novice debate squads.

Craig Pinkus and Mike McGee discuss their debate tactics.

Welwyn Club

FIRST ROW: S. Burgdorfer, Mrs. Porter, M. Gillon, M. Myers. SECOND ROW: J. Bills, S. Johnson, M. Hall.

Christmas decorations and costuming were among the demonstrations given by the Welwyn Club for Home Economics majors.

The annual pizza supper was held in April and several members attended the state Home Economics convention in Elkhart.

Officers were Marilyn Gillan, president, Susie Burgdorfer, vice-president, and Joyce Bills, secretary-treasurer. Sponsor was Mrs. Porter.

Lambda Kappa Sigma

FIRST ROW: J. Vierling, S. Morel, N. Stevens, P. Leerkamp. SECOND ROW: M. Harms, M. Sweitzer, M. Williams, B. Kinney. THIRD ROW: J. Froncisco, P. Linkel, D. Staiger, M. Dodd, B. Gussen, A. Kwee.

Lambda Kappa Sigma has the distinction of being the largest international professional honorary for women in pharmacy. Its members provided services this year for the pharmacy building by making displays and helping in open houses.

Nancy Stevens, president of the organization, received the first national scholarship awarded by Lambda Kappa Sigma Grand Council to a Butler student. Other officers were Sandi Morel, vice-president; Pat Leerkamp, treasurer; Judy Vierling, secretary.

FIRST ROW: Mr. Weber, J. McFarland, E. Love, D. Purdy. SECOND ROW: R. Caldwell, J. Berry, C. Miller, R. Roder, T. Neuenschwonder, D. Howery. THIRD ROW: J. Blum, M. Herman, B. Bennett, D. Baird, P. Speicher.

Accounting Society

The program for the Accounting Society this year was characterized by trips and speakers. Included among these were an excursion to the Indiana National Bank and a talk given by a recruiter from the Internal Revenue Service.

Officers for the year were Ed Love, president; Jim McFarland, vice president; and Diane Purdy, secretary-treasurer. Advisor for the group was Professor Fred Weber.

Society for the Advancement of Management

The Society for the Advancement of Management is a national organization with college chapters.

A speaker from Eli Lilly's and research projects were typical of the year's activities.

Officers were president, Norman Curry, vice-president, John Mason, treasurer, Larry Caylor and secretary Susan Johnson.

FIRST ROW: R. Rorick, B. Spolyar, B. Thomas, P. Fouts. SECOND ROW: Mr Swenson, J. Peterson, J. Mason, N. Curry, M. Horvath, D. Forsythe, J. Davis.

Insurance Society

FIRST ROW: Dr. Nichols. SECOND ROW: J. Arnold, S. Bade, B. Bode, B. Gerdnich. THIRD ROW: G. Coldwell, D. Greene, J. Byington, T. Angerer.

The Insurance Society specializes in taking trips. The year was highlighted by a trip to the Insurance Information Institute in Chicago in February and a trip to Leroy, Ohio in April.

Discussions of insurance problems were also a part of the format.

Officers were president, Steve Bade, vice-president, Jim Arnold, and secretary Bruce Bade. Advisor was Dr. Archie Nichols.

Young Democrats

FIRST ROW: Alice Wade, T. Cooper, E. Wisker, J. McElfresh, P. Dunfon. SECOND ROW: C. Pinkus, A. Alway, M. Powers, P. Reagan, L. Grasselli. THIRD ROW: S. Ehrlich, S. Puett, W. Fries, J. Solbech, J. Frieche. FOURTH ROW: T. Isaac, G. Miller, R. Hansen, J. Ward, J. Utterbach, P. Salsan. FIFTH ROW: B. Groves, E. White, L. Elstra, B. Currie, K. Sullivan, F. Grass, S. Briganti. SIXTH ROW: G. Jones, S. Gable, M. Pillar, B. Evans, D. Landis, S. Potten.

Young Republicans

FIRST ROW: T. Sloby, L. Wolker. **SECOND ROW:** J. Johnston, J. Juvenall, S. Timpe, N. Lepanen, N. Shea, J. Reimlinger. **THIRD ROW:** R. Hapeman, C. Tya, A. Neilson, S. Schlenk, P. Browning, N. Davis, S. Boyd. **FOURTH ROW:** R. Killion, K. Peirce, S. Dawson, T. Pinkerton, T. Schalestock, R. Cheesman. **FIFTH ROW:** N. Ginther, M. Dodd, J. Meyers, G. Staley, S. Gordner, V. Carter, M. Minger, B. Allison. **SIXTH ROW:** N. Henthorn, S. Mohr, G. Dettweiler, T. Wendling, J. Hagebock, B. Bowe. **SEVENTH ROW:** E. Duncan, A. Monroe, P. Ellison, A. Gifford.

The Young Republicans were represented at the Midwest Federation of Young Republican Club's Convention held in St. Louis, and sponsored a number of major speakers.

They were especially proud of their co-eds who helped campaign to bring about a complete G.O.P. sweep of Marion County. Socially, the YR's presented the campus with a Twist Dance held in the C-Club. In addition, a newspaper entitled "The Progressive" was published for Butler students.

Officers for the year were Les Walker, president; Trudy Slaby, vice president; Sallie Frauman, recording secretary; Judy Jones, treasurer; Jeff Hammond, campaign-manager; Margie Baugher, corresponding secretary.

Republican candidate Donald Bruce discusses campaign tactics with Jeff Hammond.

Symphonic Band

"The finest in music, the result is entertainment," is the function of Butler's Symphonic Band as stated by its conductor, Dr. John Colbert.

This year the band's sixty-seven talented members were invited to appear in concert for the Indiana Music Education Association convention and to play for the Indiana Band Master's Association. Besides performing for the Honor Day Convocation, they played during

the open house for the dedication of the new music building, Lily Hall.

The wind ensemble completed a three day tour in March to the South and traveled to Valparaiso in April. Much of the music played by this group was especially arranged or even composed by Jordan students and professors.

Psychology Club

FIRST ROW: J. Afanador, Mr. Yeager, Dr. Shanklin, Dr. Josey, Dr. Hepler, S. Bachman, R. Lindberg. **SECOND ROW:** J. Michael, M. K. Martin, J. Capko, S. Mahr, J. Staley, J. Straka, V. Wassan, S. Tschirgi, D. Brawn, J. Solbeck, P. Betz.

Outside speakers and discussions with experts constituted the programs this year for meetings of the Psychology Club. Membership is open to those with an interest in the subject.

Officers for this year were Joe Afanador, president, Renie Lindberg, vice president, and Sue Bachman, secretary-treasurer. Dr. Shanklin served as the group's advisor.

Sigma Tau Delta

Initiation for Sigma Tau Delta, a national professional English honorary, was held in November for fourteen new members. Members must have maintained a 3.0 average, be an English major or minor, and have a junior or senior standing in the University.

Meetings, held once a month, featured discussions and speakers on related topics.

Officers for the year were Rita Poe, president, Karmen Boling, secretary, and Joann Glasson, treasurer.

FIRST ROW: Dr. Beyer, R. Poe, K. Boling, D. Dawson. **SECOND ROW:** S. Abbatt, N. McWilliams, S. Brace, K. Jines, J. Henthorn, S. Edwards, J. Scherer. **THIRD ROW:** A. Temple, P. Wilson, P. Ulery, K. Pelz, C. Kachell, H. McMains, A. Gifford.

FIRST ROW: B. Millican, D. Shadel. SECOND ROW: B. Sutton, B. Mitchell, E. Edge, E. Neuenschwanaer, M. Herman. THIRD ROW: S. Peck, B. Jozsi, M. Hendren, G. Butcher, M. Morrisan, P. Blazevich.

U T E S

Utes, the sophomore men's honorary, sponsored and directed the Basketball Banquet in February. In addition to contributing to the decorations for homecoming, the members of this organization also undertook the "job" of escorting the homecoming candidates.

Wielding the gavel for Utes this year was Ed Edge, assisted by Dave Shadel, vice-president, Ron Captain, treasurer, and Larry Davis, secretary.

FIRST ROW: S. McDaniel, G. Leininger, L. Davis. SECOND ROW: B. Burrows, J. Hepburn, D. Couch, B. Crawford, J. Bunch. THIRD ROW: J. Hamiltan, J. Barr, J. Blum, L. Lachey, G. Meunier, D. Parker, J. Armstrang.

A February trip to Texas enlightened a group of Butler cadets on modern missles.

ROTC

The Wright Patterson Air Force Base and the Air Museum in Dayton, Ohio are inspected by reserve officers in training.

A B-17 World War bomber viewed at Bunker Hill Air Force base by ROTC cadets on a promotional trip.

CADET COMMANDER Pete Madelans, standing center, is surrounded by staff, front row: L. Walker, D. Clark, B. Webster, G. Maan, B. Leachman, R. Carson, P. Marshall, J. Dunlap. Back row: R. Kling, S. Dongus, B. Zoccola, B. Bereman, J. Carles, W. Myers, P. Solzan, L. Hasler, R. Turk, G. Butler.

FIRST ROW: P. Jones, M. Holaday, C. Conrad, J. Hadfield. SECOND ROW: G. Maresca, B. Haskett, S. Jones, M. Zimmer, P. Roberts, B. Locke, Dr. Davenport.

Butler Christian Fellowship

Butler Christian Fellowship is the Butler chapter of the national Inter-varsity. It is open to all interested.

The group has weekly Bible discussion meeting on the book of Acts. At a special discussion, mathematics of the Bible was discussed.

Officers were president, Jean Hadfield; vice-president, Bob Locke; secretary, Susie Jones; and treasurer, Ruth Myer. Dr. Davenport was their sponsor.

Religious Organizations

FIRST ROW: J. Henthorn, J. Riping, T. Wendling, P. Betz, K. Zimlich. SECOND ROW: A. Hill, J. Lovering, S. Polivka, J. Staley, C. Ferkes, K. McMillin, N. Henthorn.

Kappa Beta

Kappa Beta is a women's Christian group open to all denominations. Meetings were once a month and special projects included singing and dancing at Central Hospital.

Discussions emphasized why rituals differ and what different denominations believe.

Officers were president, Susie McGraw; secretary, Kathy McMillin; treasurer, Barbara Meyers; chaplain, Judy Henthorn. Sponsor was Mrs. Zimlich.

Methodist Student Movement

Active for two years on Butler's campus, the Methodist Student Movement partcipates in state Methodist activities and in a special national conference. On the local level they study and discuss, in their weekly meetings, topics pertinent to the individual and his faith. Their work is directed toward helping the World Wide Mission. Membership is open to all Methodist students and students interested in the problems of religion.

Officers this year were Art Gifford, president; Midge Dadd, vice president; Betsy Steele, secretary; and Roxanne Hapeman, treasurer.

FIRST ROW: J. Fisher, A. Gifford, M. Dadd, R. Hapeman. SECOND ROW: Mr. Cole, M. Dickerson, J. Henna, J. Brockjones, J. Juvinall, L. Tyner, B. Steele, A. Monroe.

On Butler Campus

Ichthus

Ichthus members emphasize the study of problems involving the church and human relations. Membership is open to all. Discussions were highlighted by such subjects as the relationship between the church and racial problems. A lecture topic was "Microfilming Manuscripts in Istanbul, Turkey" by Dr. Andre.

Officers were Tom Rugh, president; Nen Sullivan, vice president; Patricia Schmidt, secretary; and Eugene Garvey, treasurer.

FIRST ROW: P. Schmidt, B. Seibert, P. Inmon, E. Hage, M. Boukes. SECOND ROW: Dr. Andre, G. Clarkson, A. Thurston, B. Breedlove, S. Garvey, B. Hankins, P. Lawson, L. Renihon, Dr. Reisinger. THIRD ROW: T. Rugh, S. Gable, K. Sullivan, C. Zovitz, M. Whittaker, J. Berry, N. Scott.

Tom Isaacs, Program Director

W A J C

Jim Dunlap, Music Director

Jerry Douglas, Production Supervisor

W A J C is a non-commercial station, and is one of the largest student operated radio stations in the world. With an effective power of approximately 40,000 watts, W A J C broadcasts music, information and service programs. The radius covers all of Central Indiana and laps across the borders of Kentucky, Ohio, and Illinois.

The pioneer station in the FM field in Indianapolis, W A J C is over a decade old. Its student staff does all the work.

Harry Moginituy, taking transmitter reading as part of his engineering job.

Steve Coppock, News director.

Max Smith, announcing from the control room.

Hal Wilkins, Alumni Director.

When a student graduates from Butler his activities with the university need not be completed. After 64 hours of credit at Butler one is eligible for membership in the Alumni Association.

Established in 1954 as a non-profit corporation the association now represents 18,000 alums. A major project is raising money which goes to the university. Last year $42,000 was raised. The office also keeps an up-to-date address file on former students.

A thirty minute film, "The Butler Story" was issued to promote the university. Mr. Wilkins narrated the film and Mrs. Blair wrote the script. It is available to all groups interested in Butler.

Mr. Hal Wilkins served as Alumni Director and Secretary of the Board of Directors, which meets six times per year. Assistant Director is Mrs. Marcia Blair.

Alumni Association

Mrs. Marcia Blair, Assistant Director.

For the second year "Operation Outstanding" was presented whereby the top students and professors were honored. It was also the second time the Association placed a trustee on the university board.

The distinguished medal award was given for the fifth year. Last year it was presented to President Ross.

The Association now sports Alumni clubs in California, Arizona, New York, Washington, D.C., and Chicago. "Butler Alumnus" was published quarterly.

Karen Hausman, "Butler Alumnus" editor.

Jolene Dodds, Joan Hamilton, and Virginia Wiesen, office assistants.

JUNIOR SENIOR

Officers Unite Classes, Plan Activities,

Senior class officers have to attend many meetings in order to keep up with class business. Here Denny Shearer, president; Larry Ulrich, treasurer; and Dave Kimball, vice-president (Pat Reagan, secretary, not pictured) are just leaving one of these meetings as they discuss plans for graduation.

Dan Graves, president of the junior class, looks a little impatient because Dave VanBruaene, treasurer (not pictured) seems to be late for the Junior class officers meeting, but Pam Ulery isn't too worried—she can just call him.

Organize Councils, Assume Leadership

It doesn't look like the saphomore class officers are too worried about class business right now. George Leininger, president; Robert Bereman, vice-president, and Butch Sutton, treasurer have decided to start an impromptu snow battle against Jill Garbutt, secretary.

'Tis the season to decorate. Freshman class officers Nancy Davis, secretary and Art Truman, vice-president (Jeff Cougill, president and Pat Baker, treasurer not pictured) have begun to brighten up Atherton Center for the holiday season with a Christmas tree.

Students Have Growing Pains in Four

Registration is bad, but late registration is worse! Cindy Tyo has managed to get her green beanie, but getting schedules straight and cards filled out is a little more difficult.

The "Sophomore slump" has finally caught up with Sandy Crisman. First year excitement is over, and there is a long road to graduation.

Years Toward the Goal of Graduation

Isn't it just like a junior to spend the afternoon playing bridge? Pam Ulery doesn't look like she is doing too badly at this hand though.

She finally made it! It's a big day for Joann Glasson as she tries on that hard-earned cap and gown, and her smile shows that she is proud of this day.

Senior Class Has Good Year, Fine Record

This year's senior class is just about the most exciting for Butler University. We've got exceptional scholars, beauty queens, orators, and many champion C-Club bridge players. The last four years have been a lot of fun, a lot of worry, a lot of work; but there aren't many of us who would trade one second of these memories. We are about ready to go out from our Butler campus, but we are prepared to meet the new challenge and face the new world.

***ABBOTT, SUZY—Louisville, Ky.**
History and Political Science; Kappa Alpha Theta, scholarship chm., pres.; WRA, social chm., vice-pres.; YWCA, dist. rep.; SNEA, treas.; AWS; Sigma Tau Delta; Spurs; Chimes, ed.; Mortar Baard, ed.; Spoke; Hub; Young Demos.; Drift.

ADAMS, SHERRY RASH—Fortville
Elementary Education; NEA.

AFANADOR, JOE—Tipton
Psychalagy; Phi Delta Theta; Young Repubs.; YMCA; Religious Council; Utes; Sphinx, vice-pres.; Blue Key, vice-pres.; Marching Band; Kappa Kappa Psi, pres.; Psychology Club, pres., Loyalty Legian.

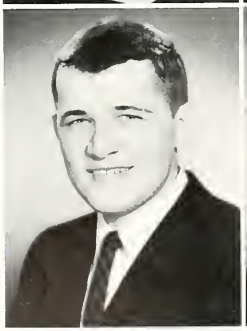

ALLEN, CHARLES—Indianapolis
Pharmacy; APhA; Phi Delta Chi.

ALLEN, SAMUEL ROY, JR.—Indianapolis
Business Administration; Transfer from Purdue.

ARNOLD, JAMES—Chillicathe, Ill.
Insurance; Insurance Society; Young Repubs.

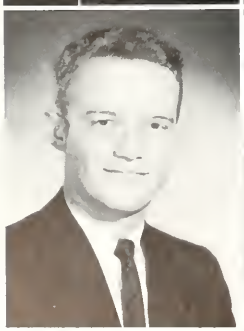
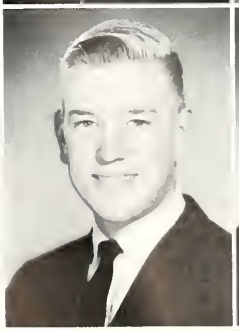

BADE, STEVE—Fort Wayne
Insurance; SAM; Insurance Society; Residence Council.

BAIRD, DONN—Indianapolis
Accounting; Utes; Sphinx; Blue Key; Freshman Basketball; Baseball; Co-chairman Geneva Stunts; YMCA.

BALLARD, CRAIG N.—Chicago
Pharmacy; Kappa Psi; Religious Council; MRH social chm.; Young Repubs.

***BAUGHER, MARJORIE ADELE—Kokomo**
Elementary Education; Kappa Kappa Gamma, pub. relations chm., vice-pres.; Young Repubs., sec.; YWCA, cabinet; Spurs; Chimes; Mortar Board; AWS, cabinet; Blue Book; SEA.

BEHL, JACQUELINE—Chicago
Management; Newman Club; YWCA; Young Repubs.

BERZINS, BAIBA—Indianapolis
Medical Technology; Kappa Kappa Gamma, pledge trainer, recording sec.; WRA, council; YWCA, council; AWS; Spurs, sec.

BIDDLE, HERB—Mishawaka
History; Delta Tau Delta, vice-pres., social chm.; Football; B-Men; Young Demos.; Bench and Gavel, sec.; Drift; Newman Club; Soph. Council; Senior Council.

BLACKBURN, JOYCE—Hobart
History and Political Science; WRA; YWCA; AWS; Young Repubs.

BLAIR, LESTER R., JR.—Indianapolis
History and Political Science; Sigma Nu, treasurer; Marching Band.

BOLING, KARMEN E.—Rushville
English; WRH counselor; Mortar Board; Sigma Tau Delta, sec.; Student Council, corresponding sec.; AWS; YWCA, council; WRA; Young Demos.

BOOHER, ALICE—Indianapolis
History and Political Science; Alpha Chi Omega, warden; WRA; YWCA, cabinet; Sports Council; AWS, cabinet; MSS; SEA; SNEA; Drift; Intntl. Relations Club; Senior Council; Great Decisions.

BOONE, DEANNA—Sheridan
Elementary Education; WRA; YWCA; Band; WRH Counselor; Tau Beta Sigma.

MARILYN QUILLEN doesn't look at all camera shy as the photographer, Paula Anderson, prepares her for taking a senior Drift picture.

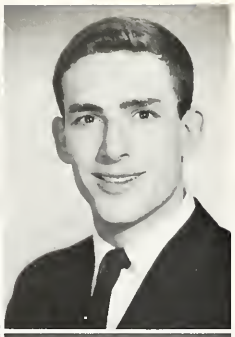

BOWMAN, TOM—Martinsville
Physical Education; Kappa Sigma; Basketball; Utes, pres.; B-Men, pres.; Young Repubs.
BOXELL, DAVID—Indianapolis
Psychology; Phi Delta Theta; YMCA; SAM; Spanish honorary; Spanish club; Utes; Sphinx; Blue Key.
BRAUN, LEO LOUIS—Indianapolis
Physical Education; Phi Kappa Theta, vice-pres.; Basketball; Track; Newman Club; Interfraternity Council.

BREEDLOVE, II, WILLIAM—Indianapolis
Religion-Greek; Alpha Phi Omega, treas.; Eta Sigma Phi, treas., pres.; Ichthus Club, pres.; Sphinx.
BREITENBACH, ELLEN ANN—Belpre, Kan.
Dance; Delta Gamma, standards board; Newman Club; WRA; AWS; Jordan Ballet; Choreographer for Modern Dance Company; YWCA; Blue Book.
BRIERLY, DAVID—Columbus
Pharmacy; Kappa Psi.

BRIGANTI, STEVE—Warsaw
History and Political Science; Lambda Chi Alpha, sec., pres.; President's Council, pres.; YMCA, cabinet; Collegian; Soph. Class Council; Junior Class Council; Blue Book, co-ed.; Interfraternity Council; Young Demos.
BROWN, BECKY—Paoli
Art; Pi Beta Phi; WRA; YWCA; AWS; DRIFT; Panhellenic, sec., treas.; Young Republicans.
BROWN, MARY SUE—Indianapolis
History and English; Pi Beta Phi; WRA; YWCA; AWS; Transfer from Franklin College.

BROWN, MAUREEN ODELL—Indianapolis
Biology; Trianon; WRA; YWCA; Senior Council.
BURGIN, JUDY—Speedway
Elementary Education; Trianon; SNEA; WRA; YWCA; AWS.
BURKE, THOMAS E.—Gary
Pharmacy; Newman Club; Utes; Blue Key; MRH Council; MRH Counselor; APhA; Phi Delta Chi, treas.

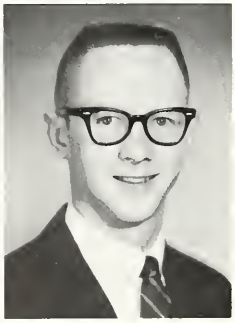

BURKHART, JAMES GLEN—Speedway
History and Political Science; Young Repubs.; International Relations Council; German table; YMCA; Quiz Bowl.
CARRICO, LINDA—Shelbyville
Elementary Education; SNEA; WRA; YWCA; AWS.
CARSON, RONALD—Carmel
Mathematics; Kappa Mu Epsilon.

CASSADY, BONNIE JEANNE — Indianapolis
Elementary Education; Kappa Kappa Gamma, activities chm.; YWCA; WRA; AWS; SNEA; Cheerleader; Air Angel Court; Lambda Chi Alpha Fraternity Favarite; Young Repubs.

CHAILLE, ELAINE — Indianapolis
Home Economics; Pi Beta Phi; Transfer from Purdue University; WRA; YWCA; AWS; MSS; Young Repubs.; Jr. Panhellenic vice-pres.; Welwyn Club.

CHANEY, LARRY A. — Indianapolis
Mathematics and Physics.

CHENEY, SANDRA KAY — Indianapolis
Physical Education; Kappa Kappa Gamma, song chairman; WRA, sports council, social chm.; YWCA; AWS; PEMM, president; Delta Psi Kappa, chaplain; Drift Beauty Queen—1962; MSS; Young Repubs.

CHIN, EUGENE G. — New York, New York
Pharmacy; APhA; Phi Delta Chi.

COHEN, EDIE — Laurelton, New York
Dance; Jardan Ballet; Butler U. Theater; Student Council; Blue Ridge Publicity Chm.; Geneva Stunts Chm.; WRH; AWS.

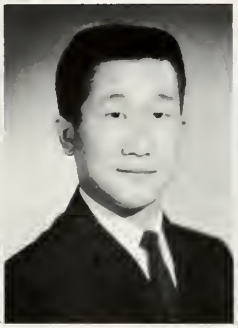

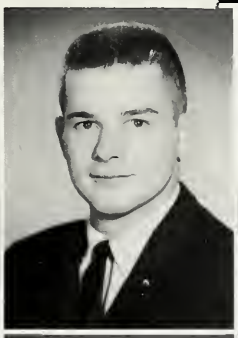
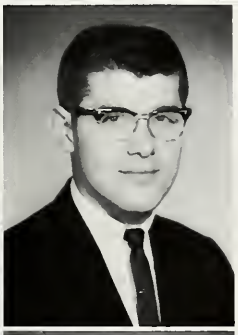

CRIPE, JANE E. — Indianapolis
English; Pi Beta Phi; WRA; YWCA; AWS; Young Repubs.; Canterbury Assn.

CULLEN, PETER D. — Indianapolis
Pharmacy; Sigma Alpha Epsilan.

CULLISON, STEPHEN F. — Plymouth
Pharmacy; Kappa Sigma; Seniar Class vice-pres.; Phi Delta Chi, vice-pres.; Utes; Sphinx; APhA, sec.; YWCA; Young Demas.

***CURRY, NORMAN — Indianapolis**
Management; SAM, pres.; Insurance Society.

DAWSON, JAMES D. — Princeton
Pharmacy; Alpha Phi Omega, librarian, vice-pres.

DAY, DANA — Calumet City, Ill.
Business Education; Alpha Chi Omega, social chm.; YWCA, cabinet; WRA, sports council, advisory board; AWS cabinet; Young Repubs.; SNEA; Drift; University Choir.

DEMAREE, JOHN — Indianapolis
Batany and Zoology; Delta Tau Delta, corresponding sec., vice-pres., pres.; YMCA; Young Repubs.; Interfraternity Council; Seniar Council; Spanish Club.

DEVINE, JACK — Indianapolis
Sociology; Phi Delta Theta, vice-pres.; Inter-fraternity Council, treas.; Utes; AFROTC Drill Team.

DEZZUTTI, NANCY SUE — Vero Beach, Florida
Dance; Delta Gamma, rush chm., pres.; WRA; YWCA; AWS; Young Repubs.

DICK, LUCILE ANNE — Indianapolis
English and Sociology; Delta Gamma, pledge trainer, social chm., publicity chm.; WRA; AWS; YWCA; SNEA; Panhellenic delegate; Blue Book; Human Relations Council, treas.

DIETZ, JUDY — Downers Grove, Ill.
Elementary Education; AWS; MSS; Young Repubs.; SNEA; YWCA.

DILL, JANET — Rushville
Business Administration, Secretarial Science; Kappa Kappa Gamma; AWS; WRA; YWCA; Young Repubs.; Senior Council.

DITZENBERGER, LINDA — Indianapolis
Art; Delta Delta Delta, song leader; WRA; YWCA; AWS; Sports Council; Chapel Soloist; University Choir; Madrigal Singers; Young Repubs.

DOOLEY, MRS. BONNIE — Indianapolis
Elementary Education; Transfer from Evansville College.

DRESCHER, GEORGE W. — Gary
Pharmacy; Phi Delta Chi; MRH, unit representative, social chm., residence council pres.

EBEL, THERON ARTHUR — Fort Wayne
Pharmacy; YMCA; Student Council, vice-pres.; Phi Delta Chi, Corresponding sec., pledge treasurer; APhA Service Award.

***ECKARD, LINDA JANE — Indianapolis**
Music Education; Kappa Kappa Gamma; Mortar Board; Phi Kappa Phi; Mu Phi Epsilon, President; Symphonic Choir; Young Repubs.

ELSON, SKIP — Des Moines, Iowa
History.

EVANS, WILLIAM EDWARD — Bedford
Business; SAM; Young Demos.; Insurance Society.

***FLIESS, MARY MAITLAND — Clifton Forge, Virginia**
Kappa Kappa Gamma, Rush Chairman; YWCA; AWS; WRA; Young Repubs.; Canterbury Club; Jordon Ballet; Drift; Spurs; Chimes; Mortar Board, historian; Phi Kappa Phi; Panhellenic Council; Soph. Dance Dept. Award.

FREEMAN, GLEN — Indianapolis
Accounting; Accounting Society; Insurance Society.

GARRETT, ALBERTA — Ft. Benjamin Harrison
Spanish.

GARVER, RAEANNA — Spiceland
History; WRH, Pres., House Council; Homecoming Princess; WRA; YWCA; PEMM Club; Drift; Young Repubs.

GASCHO, LINDA — Noblesville
English; Delta Delta Delta; WRA; AWS; YWCA; SNEA; Young Repubs.; Collegian; Theta Sigma Phi.

*GENTH, KARIN MARIE — Columbus
Elementary Education; Alpha Chi Omega; vice-pres., corresponding sec.; Junior Panhellenic, pres.; Mortar Board, sec.; Chimes; Spurs; YWCA, pres.; AWS; YWCA; SNEA, reporter-historian; Kappa Beta, chaplain, vice-pres.; Hub Award.

GILL, JEANNE ELLEN — Danville
Language Arts; Alpha Chi Omega; Transfer from Indiana University; YWCA.

GILLAN, MARILYN KAY — Calumet City, Illinois
Home Economics; WRA; YWCA; AWS; WRH, sec., vice-pres.; Welwyn Club, pres.

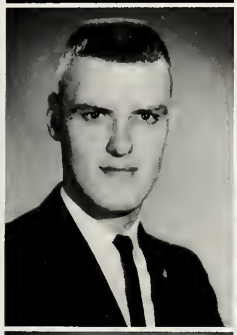

GIRT, DAVID E. — Indianapolis
Economics; SAM; BISA; Arnold Air Society; Insurance Society.

GLASSON, JOANN — Indianapolis
English; Alpha Chi Omega, publicity chm., pres.; MSS; University Choir; WRA; AWS; YWCA, treas.; Spring Sing co-chm.; Geneva Stunts; Sigma Tau Delta, treas.; Drift; Spurs, editor; Chimes, pres.

GORDON, MARCIA FOSTER — Zionsville
History; WRA Council; YWCA; Color Guard; Marching Band; Kappa Beta, social chm.; WRH, social chm.

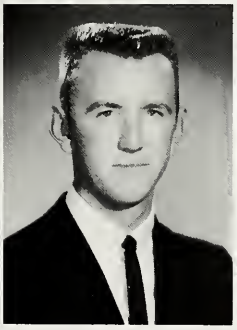

GRAVES, ARNOLD L. — Bloomfield
Physical Education; Track; Cross Country.

GRAVES, JERRY — Worthington
Business Administration; YMCA.

GREENLEE, WILLIAM E. — Shelbyville
History; Kappa Sigma; Utes.

Judy Gunning is viewing job opportunities on the Teacher Placement Bulletin Board.

GUNDY, JOANNE — Indianapolis
English.

GUNNING, JUDITH MARION — Cicero
History and Political Science; Delta Gamma, house manager; AWS; WRA; YWCA; Kappa Beta; Jr. and Sr. Class Council; Blue Book; Young Repubs.

HALBERT, SANDRA JEAN — Galion, Ohio
Dance; Ballet; AWS; Jordan Student Council; WRH; Judiciary Board.

HALL, CAROL — Indianapolis
Art Education; Kappa Alpha Theta; WRA; AWS; SNEA; YWCA; Drift; Young Repubs.

HANKINS, ROBERT — Delphi
Religion; Ichthus Club.

HAPEMAN, ROXANNE — Staatsburg, New York
Secretarial Science; YWCA; AWS; SEA; BISA; Sigma Delta Pi; Drift; Young Repubs.

HARMS, MARCIA DUTCHESS — Indianapolis
Pharmacy; Lambda Kappa Sigma; APhA; corresponding sec.

HARVEY, CAROL — Indianapolis
Secondary Education; Delta Gamma, corresponding sec.; AWS; WRA; YWCA; SNEA; Blue Book; Young Repubs.

HASKETT, WILLIAM J. — Mooresville
Pre-law; Drift, editor-in-chief, business manager; BISA, pres.; Bench and Gavel, pres.; YMCA, treas.; Student Council; MSS; Religious Council; Accounting Society; SAM.

HAUSMAN, KAREN — Norfolk, Virginia
Spanish; Kappa Alpha Theta, treas., editor; WRA; AWS; MSS; Religious Council; Newman Club, sec., vice-pres.; Young Repubs., sec.; Phi Kappa Theta Fraternity Favorite; Collegian, city, managing, and news editor; Drift; Theta Sigma Phi, treas.; Hilton U. Brown Journalism Award; Alumnus, editor.

HAZELRIGG, CHARLES O. — Evansville
Pharmacy; Kappa Sigma, vice-pres.; Utes; APhA.

***HAZELRIGG, DONALD E. — Evansville**
Pharmacy; Kappa Sigma, corresponding sec., scholarship chm.; Utes, treas.; Spinx, treas.; Blue Key; APhA, treas.; Junior Leadership Award.

HENINGER, ROGER — Momence, Ill.
Physical Education; MRH Council; Utes.

HENRY, NANCY ANN — Indianapolis
Elementary Education; Kappa Alpha Theta; Rush and Scholarship chm.; SEA, pres.; Panhellenic, vice-pres.

HENSEL, KAY — Indianapolis
Elementary Education; Pi Beta Phi, Scholarship chm.; WRA; SNEA; Drift; Collegian; Young Repubs.

*HENSLEY, CARL D. — Osgood
Pharmacy; Phi Delta Chi, chaplain, pres.; Rho Chi, vice-pres.; APhA, sec.; Utes; Spinx; Blue Key; MRH, counselar.

HILBISH, JULIE BLANKSCHEIN — LaPorte
Elementary Education; Alpha Chi Omega; WRA; YWCA; AWS; Martar Baard; Spurs; SNEA, vice-pres.

HOLADAY, MADONNA — Moorelond
Zoology; Student Council; Young Repubs.; Alpha Lambda Delta, sec.; Religious Council; YWCA; Kappa Beta, vice-pres.; WRH, recorder; AWS.

HON, DAVID S. — Indianapolis
Biology.

HOWARD, JOHN — Danville
History and Political Science; Phi Delta Theta; YMCA; Young Repubs.; co-chm. of Geneva Stunts.

HOWERY, DONALD EUGENE — Shelbyville
Accounting; Delta Tau Delta, alumni chm.; Blue Key, treas.; Spinx; Utes; Student Council; Accounting Society.

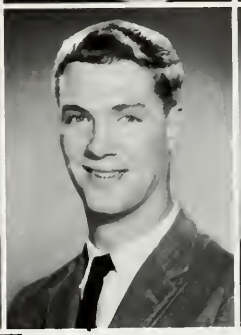

INMAN, PHYLLIS — Indianapolis
Religion; Alpha Xi Delta; Transfer from Bethany College; Icthus Club; YWCA.

ISAAC, THOMAS LEE — Indianapolis
Radio; WAJC, chief announcer, program director; Student Council; Jordan Student Board, pres.; MRH, advisary baard; Young Demos.

ISLES, BONNIE — Beaver, Pa.
Social Studies; Transfer from Bethany College; SNEA.

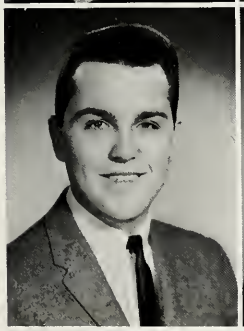
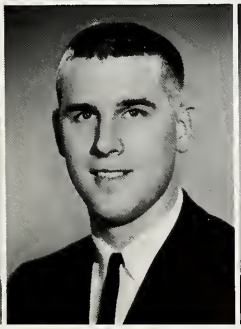

JANOSTAK, JOSEPH R. — Whiting
Pharmacy; Kappa Psi; Utes; APhA.

JOHNSON, LARRY — Lewisville
Physical Education; Basketball.

JOHNSON, SUSAN ANNE — Chesterton
Marketing; Delta Gamma, house manager, corresponding sec.; SAM, sec.; YWCA; AWS; WRA; Young Repubs.

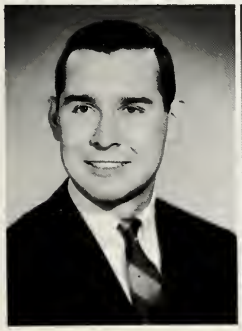

JONES, GARY — Indianapolis
Law; Sigma Chi, historian, tribune; Young Demos., treas.; Varsity Football; B Men's Club; International Relations Club; Bench and Gavel; YMCA; Inter-fraternity Council, sec.

JONES, JUDY J. — Syracuse
Business; Kappa Alpha Theta, asst. treas., corresponding sec.; AWS; YWCA; WRA; Young Repubs., treas.; Senior Class Council.

JONES, PATRICIA — Indianapolis
Biology; Transfer from Greenville College; Alpha Kappa Sigma; Beta Beta Beta; Butler Christian Fellowship.

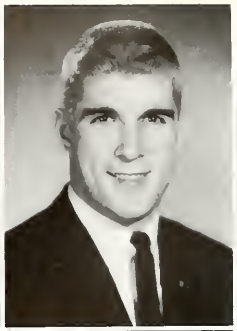

KARIOLICH, DENISE ANN — Skokie, Illinois
Business Education; Delta Delta Delta, recording sec.; WRA; YWCA; AWS; Newman Club; Junior Council.

KELTNER, KEN — Keltner, Kentucky
Physical Education; Sigma Chi, rush chm., house manager; PEMM Club; B Men's Club; Track; Football; Young Demos.

KENDALL, ANNE — Danville
Elementary Education; Kappa Kappa Gamma; YWCA; WRA; AWS; SNEA; Kappa Beta; Newman Club; Young Repubs.

KENDALL, MARY JO — Indianapolis
English; Pi Beta Phi, recording sec., treas; WRA; AWS; YWCA; Spurs; Collegian.

KIMBALL, DAVID L. — Andersan
Business; Phi Delta Theta; Blue Key; Spinx; Utes; YMCA; SAM; Senior Class vice-pres.; Young Repubs.

KLEPFER, MARILYN — Ft. Wayne
Home Economics; Kappa Alpha Theta; YWCA; AWS; WRA; Young Repubs.; Kappa Beta.

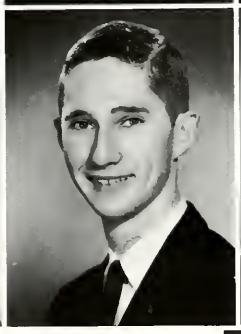

KUNKLE, THOMAS PAUL — Fremant, Ohio
Pharmacy; Kappa Sigma, pres., treas., social chm.; Utes; Newman Club; APhA; Kappa Psi.

LANG, MARTIN PAUL — Indianapolis
Marketing; Sigma Nu; Young Demos.

LANGNER, GISELA — Stuttgart, Germany
French and German.

LAWSON, KAY — Indianapolis
Elementary Education.

LAWSON, PHILLIP C. — Indanapolis
Sociology and Religion; Religion Club.

LAZO, JEFFREY — Indianapolis
Physical Education; Delta Tau Delta; Football; Young Demos.; Newman Club.

LEACHMAN, WILLIAM DAVID — Summitville
History and Political Science; Tau Kappa Epsilon, sec., pledge trainer, sang leader, treas., social chm.; YMCA.

LEAMAN, JOEL — Dugger
Physical Education; Phi Delta Theta, sec., warden; Blue Key; Utes; Spinx; YMCA; Basketball; Track; Cross Country; B Men's Club; Young Repubs.

LEE, JOHN R. — Indianapolis
Religion.

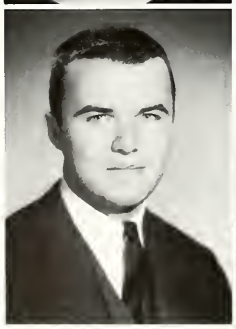
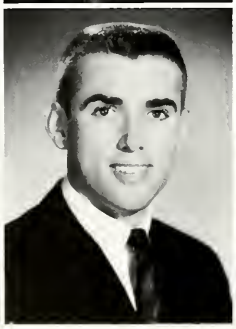

LINDBERG, IRENA — Zionsville
Psychology; Koppa Alpha Theta, choploin, Froternity Education; WRA; YWCA; AWS; Religious Council, sec.; Psychology Club, vice-pres.; sec.; Choir.

LINDLEY, CAROLYN SUE — Danville
Music ond Business Education; Delto Gammo, sociol chm., song leoder; Junior Closs sec.; YWCA; AWS; WRA; Young Repubs., sec.; Half-Time Honeys, captoin; SAM; Colorguard; Loyolty Legion; Tou Beta Sigma, pres.; Modern Choir; Gallery Singer.

LINSMITH, ANN MAY — Indianapolis
Elementory Education; Pi Beta Phi, recording sec.; WRA; YWCA; AWS; SNEA; Religious Council; Junior Class Council.

LIPPARD, SARAH ELIZABETH ROBERTS — Indianapolis
Elementary Education; Kappa Koppo Gamma; WRA; YWCA; AWS; SEA; Young Repubs.; Pastels, sec.

LOFQUIST, BARBARA JOAN — Indianapolis
Elementory Education; Kappo Kappa Gomma; WRA; YWCA; AWS; Young Repubs.

LONG, JUDITH — Western Springs, Illinois
Elementary Education; WRA; YWCA; SNEA; Young Repubs.

MADELANS, PETER — Indianapolis
History and Political Science; Football.

MARTIN, ALICE ANN — Indianapolis
Home Economics; Delta Gamma, vice-pres.; WRA; YWCA; AWS; Welwyn Club, pres.

MASON, JOE N. — Indianapolis
Physical Education; Omega Psi Phi; PEMM Club.

MATHIAS, CAROLYN SUE — Indianapolis
Journalism; Trianon; Transfer from Cincinnati U.; WRA; YWCA; Collegian; Theta Sigma Phi, sec.

MAXFIELD, RON — Indianapolis
History; Sigmo Nu, recorder, rush ond scholarship chm.; Young Repubs.; Religious Council; Soph. and Sr. Class Council; Men's Glee Club, vice-pres.

McCAIN, PATRICIA — Shelbyville
Art; Delta Gammo, house manager, recording sec.; Blue Book; Young Repubs.; AWS; YWCA; WRA; SNEA; Kappa Beta.

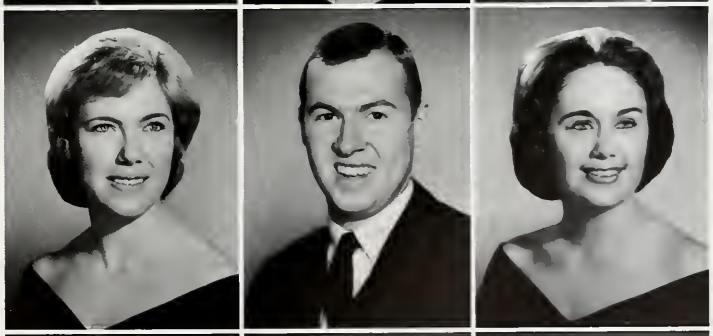

McELDOWNEY, D. DEAN — Indianapolis
Political Science; Kappa Sigma; Young Demos.; Young Repubs.; Collegian.

McILVAIN, MARJORIE — Indianapolis
Elementary Education; Alpha Chi Omega, recording sec.; WRA; YWCA; AWS; SNEA; Pan Hellenic.

McMAINS, HOWARD F. — Indianapolis
History and Political Science; Sigma Tau Delto; Young Repubs.; Quiz Bowl; Internationol Relations Club.

IS SENIOR Diane Purdy wishing she would be here to enjoy Butler's new library?

McWILLIAMS, NANCY — Muncie
English; Trianan, Pres., treas.; WRA; AWS; YWCA; Spurs; Sigma Tau Delta; Young Repubs.

METZ, JOHN W. — Minneapolis, Minnesota
Religion; Icthus Club.

***MICHAEL, JOANNA LEE — Falls Church, Virginia**
Psychalagy; Kappa Kappa Gamma, public relations chm.; AWS; YWCA; WRA; Drift; Head Majarette; Tau Beta Sigma; Psychalagy Club; Phi Kappa Phi; Martar Baard, pres.

MILHOUS, JERRY — Indianapolis
Physical Education; B Men's Club; Baseball.

MILLER, ROBERT PAUL — Ft. Wayne
Education; Transfer from Andersan College.

MOHR, SARA — Indianapolis
Journalism; BISA; Chair; Phychalagy Club; YWCA; Collegian.

MOREL, SANDRA ELLEN — Hammond
Pharmacy; APhA; ACS; Newman Club; Lambda Kappa Sigma, vice-pres.; Young Demas.

***MORGAN, MICHAEL — Swayzee**
Batany; Alpha Phi Omega; Student Council; Sphinx; Young Repubs.

MORROW, SUSAN — Indianapolis
Spanish; Pi Beta Phi; WRA; AWS; YWCA; Young Repubs.; Spurs; Sigma Delta Pi, vice-pres.; Student Council.

MUEGGE, RAY W. — Indianapolis
Pharmacy; APhA.

MURRAY, ALAN ADAIR — Indianapolis
History and Political Science; Kappa Delta Rho; Transfer from Purdue University.

MYER, RUTH ELLEN — Indianapolis
History and Political Science; Alpha Lambda Delta; Symphonic Band; Butler Christian Fellowship.

MYERS, GAYLORD W. — Atwood, Illinois
Accounting; Alpha Phi Omega, pres., treas.; SAM; YMCA; MSS; Accounting Society; Insurance Society.

MYERS, ROBERT RAY — Seymour
History and Political Science; Lambda Chi Alpha; Football; Tennis; B Men's Club; Loyalty Legion; Bench and Gavel; YMCA; Young Repubs.

NIELSEN, ARDIS IRENE — Des Plaines, Illinois
English; Kappa Kappa Gamma, house manager; AWS; WRA; YWCA; Loyalty Legion, vice-pres.; Young Repubs.

NIZAMOFF, VIRGINIA — Speedway
Journalism; Theta Sigma Phi; Collegian.

NOONE, MARGARET — Indianapolis
Social Studies.

OAKSHOTT, CAROLYN — Indianapolis
Elementary Education; Choir; YWCA; AWS; WRA; SNEA; Spurs; Newman Club; Blue Book.

OBERHELMAN, JOHN — Evansville
Physical Education; Sigma Chi, social chm.; Football; B Men's Club; YMCA; Young Repubs.

OTTO, MARILYN — Indianapolis
Elementary Education; Kappa Kappa Gamma; WRA; YWCA; AWS; SNEA; Young Repubs.; Gallery Singers.

PETERSON, JAMES — Highland Park, Illinois
Business Administration; SAM; BISA; Insurance Society.

PETERSON, ALPHA — Indianapolis
Radio; WAJC Staff.

PICKARD, MARY JANE — Indianapolis
Elementary Education; Transfer from College of Mount St. Joseph on-the-Ohio; SNEA; Newman Club.

***POE, RITA CONCORDIA — Indianapolis**
French and English; Trianon, social chm., corresponding sec.; Alpha Lambda Delta, pres., Junior Sponsor; Spurs; Chimes; Mortar Board; Sigma Tau Delta, vice-pres.; WRA; MSS; YWCA; AWS; Drift; Spake and Hub Award; Outstanding Freshman Woman; Borden Award; AWS Scholarship Cup; Senior Honor Scholar.

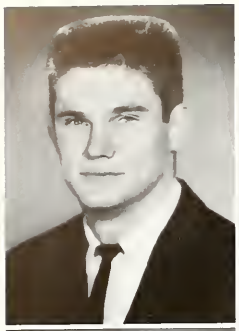

POPE, GORDON — Greenfield
Physical Education; Tau Kappa Epsilon, pres., vice-pres.; Basketball; Golf; Junior Class pres.

PORTER, LEONARD — Beach Grove
Chemistry.

POWERS, MARY — Peoria, Illinois
History and Political Science; WRA; YWCA; SNEA; Young Demos.; Newman Club; WRH House Council.

PURDY, DIANE — Indianapolis
Accounting; Delta Delta Delta, treas., pres.; WRA; YWCA; AWS; Spurs; Chimes; Sigma Delta Pi, sec.-treas.; Accounting Society, sec.; Young Repubs.; Kappa Beta; Spake Award.

QUILLEN, MARILYN SUE — Boca Raton, Florida
Biological Science; Kappa Alpha Theta, deputy treas., deputy corresponding sec., recording sec.; WRA; AWS; YWCA; Young Repubs.; Spurs; Chimes, vice-pres.; Sigma Tau Delta.

RADCLIFFE, TRENA — Indianapolis
Math; Alpha Chi Omega, Scholarship chm., vice-pres.; AWS; WRA, corresponding sec.; YWCA, vice-pres.; Spurs; Chimes; Mortar Board, treas.; Panhellenic, pres.; Hub Award; Loyalty Legion; Religious Council; Young Repubs.

REAGAN, PATRICIA JEAN — Indianapolis
Social Studies; Trianon, recording sec.; WRA; YWCA; AWS; Young Demos.; Sigma Delta Pi; sec. of Senior Class.

RECTOR, SHARON KAY — Middletown
Religion and English; University Choir; WRH, chaplain; Religious Council; Kappa Beta; Ichthus Club.

REEVES, J. DOUGLAS — Knightstown
Pharmacy; Sigma Chi, vice-pres.; sec.; APhA, vice-pres.; Sphinx; Blue Key, pres.; Phi Delta Chi.

RENNARD, CHARLENE — Indianapolis
Elementary Education; Alpha Chi Omega; WRA; YWCA; AWS; SNEA; Spurs; Chimes; Religious Coun.

RIGGLE, CHARISMA MARIE — Indianapolis
Math and Philosophy; Trianon; WRA; YWCA; AWS; Kappa Mu Epsilon, pres.; Religious Council; Ichthus Club.

***RINGHAM, GARY — Boonville**
Pharmacy; Sigma Chi, corresponding sec.; Utes; Sphinx; Blue Key, recording sec.; APhA, treas., pres.; Rho Chi, pres.; Kappa Psi, pres.

ROBERTS, JUNE ANN — Noblesville
Insurance.

***RUGH, THOMAS EDWARD — Beach Grove**
Religion and Philosophy; Ichthus Club, pres.; Eta Sigma Phi, vice-pres.; Student Council; Phi Kappa Phi.

RYAN, KAREN — Logansport
Elementary Education; Delta Delta Delta, social chm.; WRA; AWS; YWCA; SNEA; Air Angel Court.

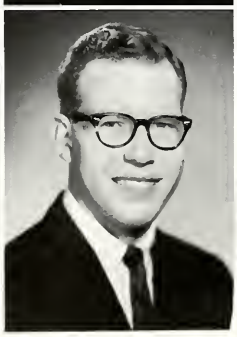

SANDS, LINDA — South Bend
Chemistry and Zoology; Transfer from Manchester College.

***SCHEERER, JULIE ANN — Peru**
History and Political Science; Kappa Kappa Gamma, vice-pres., pres.; WRA; AWS, pres.; YWCA; Spurs, pres.; Chimes; Mortar Board, vice-pres.; Sigma Tau Delta; Young Demos.; Newman Club; Phi Kappa Phi; Homecoming Queen; Pumpkin Prance Queen; Junior Class sec.

SCHILLEN, JR. NICHOLAS A. — Indianapolis
Zoology; Arnold Air Society.

SCHULENBURG, JERRY — Tipton
Business; YMCA; SAM.

SCHUMACHER, SUSAN MARIE — Indianapolis
English; Kappa Kappa Gamma, Marshal; YWCA, vice-pres.; WRA, recording sec.; AWS; Young Repubs.; MSS; Drift; Jordan Drama.

SCOTT, NELSON S. — Galena
Religion and Psychology; Religious Council; Utes; BISA, treas.; MRH, social chm.; Ichthus, vice-pres.; Psychology Club; Young Repubs.

SHARPE, ELINOR S. — Indianapolis
Home Economics; Welwyn Club.

SHEAR, CAROLE DIANA — Indianapolis
Elementary Education; Delta Delta Delta, corresponding sec., pledge trainer, vice-pres.; WRA; YWCA; AWS; SEA; Choir; Young Repubs.

SHEARER, DENNY — Marion, Ohio
Dance; Phi Kappa Theta, pres.; Jordan Ballet Co.; Newman Club; Sophomore Class pres.; Senior Class pres.; Butler Triad Club, founding pres.; Butler Players.

SHERA, KAREN — Lebanon
Elementary Education; Alpha Chi Omega, warden; WRA; AWS; YWCA; SNEA.

SHERIDAN, HANS N. — Marion
Physical Education; Phi Delta Theta, house manager; B Men's Club, vice-pres.; PEMM Club; Football, co-captain; Drift; Young Repubs.

SHOOK, LARRY T. — Liberty
Physcial Education; Tau Kappa Epsilon, pres. chaplain; Football; Basketball; Baseball; B Men's Club.

SIMS, KATHLEEN ROSE — Chicago Heights, Illinois
Dance; AWS; WRA; WRH, sec.; Jordan Ballet Co.; Senior Council.

SMITH, JACQUELINE ANN — Gettysburg, Pennsylvania
Dance; Jordan Ballet Co.; AWS; Young Repubs.; Blue Ridge, social chm.

SODEMAN, FRANCES — Indianapolis
Elementary Education; SNEA; AWS; YWCA; WRA.

SOLBECK, JOAN MARIE — South Bend
Sociology and Psychology; WRH, counselor; WRA; YWCA; AWS; Young Demos.; Human Relations Council; Phychology Club; International Relations Club; Loyality Legion.

STAHL, SALLY — Sheridan
Accounting; Accounting Society; Phi Kappa Phi.

STEVENS, NANCY — Liberty
Pharmacy; Lambda Kappa Sigma, sec., pres.; APhA, sec.; American Chemical Society; Young Demos.

STEWART, PETER B. — Indianapolis
Political Science and Zoology; Sigma Nu; Football; Student Council.

STROUSE, ROSEMARY — Speedway
Business Education; Trianon, treas.; AWS; WRA; YWCA.

SULKOFF, TED M. — Indianapolis
Management; SAM; BISA; Young Demos.; Arnold Air Society; AFROTC Honor Guard Commander.

***TEMPLE, ANNE — Indianapolis**
French and English; Kappa Alpha Theta, fraternity education chm., vice-pres.; WRA; YWCA; Geneva Stunts co-chm.; Young Repubs.; Kappa Beta, historian; Spurs; Chimes, treas.; Mortar Board; Sigma Tau Delta; Drift, managing editor; Sophomore Class sec.

THOMPSON, DAVID L. — Indianapolis
Business; Sigma Nu; YMCA; SAM; Utes; Young Repubs.; Junior Class Council.

TRICK, PHILLIP F. — Wilkinson
Management; Kappa Sigma, house manager; Utes; SAM; YMCA; Young Repubs.; Arnold Air Society; Religious Council, vice-pres.

ULRICH, LAWRENCE RAY — Leo
Pharmacy; Sigma Nu, pres.; Utes; Spinx; Kappa Psi, pres.; Student Council; Sophomore Class vice-pres.; Senior Class treas.; Young Demos.

VANDIVIER, SUSAN — Indianapolis
English; Pi Beta Phi, house manager, vice-pres., pres.; WRA; YWCA; AWS; Young Repubs.; Senior Council.

VAUGHN, JAMES — Indianapolis
Finance and Pre-Law; Sigma Nu; Bench and Gavel; SAM; Young Demos.; Junior Council.

WACHTER, NANCY — Glenview, Illinois
Elementary Education; Pi Beta Phi; AWS; YWCA; WRA; SNEA; Panhellenic; Cheerleader; Young Repubs.

WALKER, LES — Indianapolis
History and Political Science; Lambda Chi Alpha, Ritualist; Senior Class Council; Utes; Young Repubs., pres.; Alpha Phi Omega, pres.; YMCA; Arnold Air Society.

WASSON, VALERIE — Evansville
Psychology and Zoology; Psychology Club.

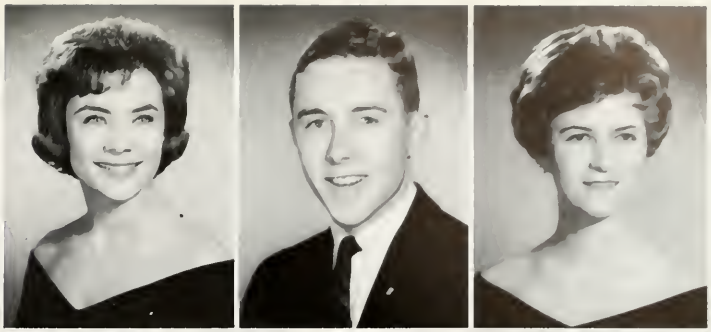

***WEAKLY, JAMES NEAL — Walkerton**
Pharmacy; Sigma Chi, rush chm., pledge trainer, pres.; APhA; Phi Delta Chi; Utes; Sphinx; Blue Key.

WEBER, JOHN ALLEN — Indianapolis
Physical Education; Tau Kappa Epsilon; Basketball; B-Men's Club.

WELLS, RODNEY — Indianapolis
Physical Education; Baseball.

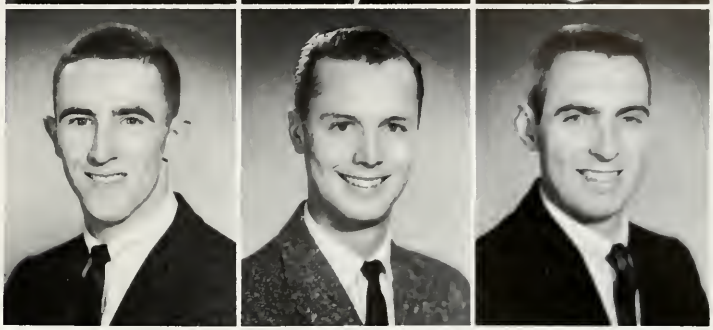

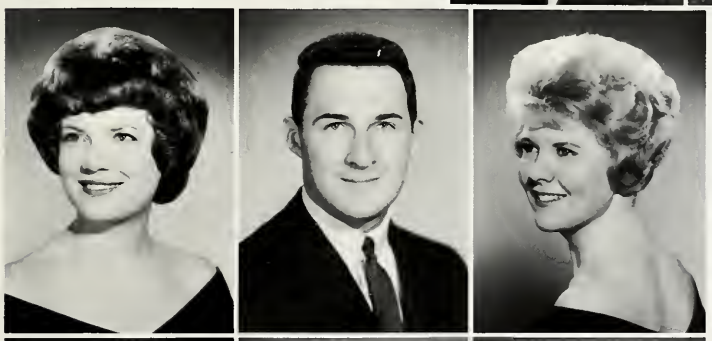

WHELCHEL, CAROLYN SUE — Indianapolis
Business Education; Delta Gamma, recording sec.; YWCA; AWS; WRA; Young Repubs.

WHITE, EDWIN — Indianapolis
History; Kappa Kappa Psi; Young Demos.; Marching Band.

WHITECOTTON, MARY BETH — New Ross
Business Education; SNEA; YWCA; Newman Club, pres.

WHITTINGTON, JUDITH — Indianapolis
Elementary Education; Delta Gamma, song leader; MSS; AWS; YWCA; SNEA; WRA; Young Repubs.

WILLIAMS, JACKSON WAYNE — Indianapolis
Pharmacy; APhA.

WILSON, PATRICIA — Gary
History; WRH, publicity chm., counselor; WRA; AWS; Sigma Tau Delta; Newman Club.

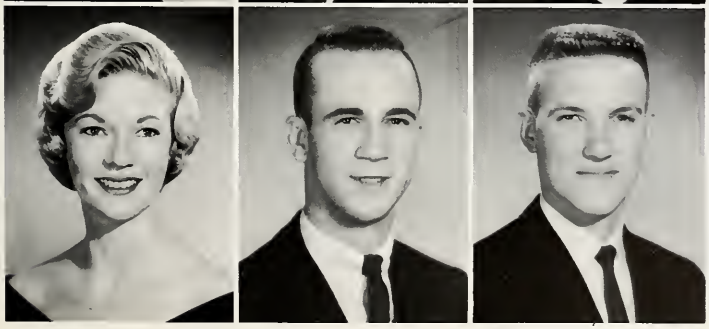

WILSON, SHIRLEY — Tampa, Florida
Elementary Education; Delta Gamma, recording sec., vice-pres.; MSS; WRA; YWCA; AWS; Young Repubs.; Kappa Beta; Tau Beta Sigma; SNEA; Gallery Singers, sec.

WITMER, LANCE — Indianapolis
Pharmacy; Phi Delta Theta; YMCA; APhA; Utes.

ZAVITZ, DONALD COLIN — London Ontario, Canada
Religion; Icthus Club; Religious Council; Chapel co-ordinator.

*Denotes Who's Who in American Colleges and Universities.

Juniors Are Prepared for One More Year

Two years down and two more to go was the situation of the Junior. An almost frightening realization that their college life was half over was felt by most Juniors. This feeling was subsided only by the fact that they were two years closer to their college goal.

Having registration completely under hand by now – the long, never-ending job confusing only to poor unknowing freshmen – their Junior year was beginning.

Although busy with activities, the Junior still squeezes in time to study so that their dreams of graduation will soon be realized.

Adams, Robert
*Adlard, Judy
Allen, Michael
*Andrews, Mary Lou

Baars, William
Bachman, Susan
Bade, Bruce
Bailey, Bettsy

Baltpurvins, Maija
Banos, Nick
Berry, Carol
Bills, Joyce

Blocher, Leroy
Bodnar, Becky
Bowen, Kathy
*Brace, Jeanne Suzette

Brown, Ed
Brown, Judith Ann
Brown, II, Robert C.
Burdge, Dick

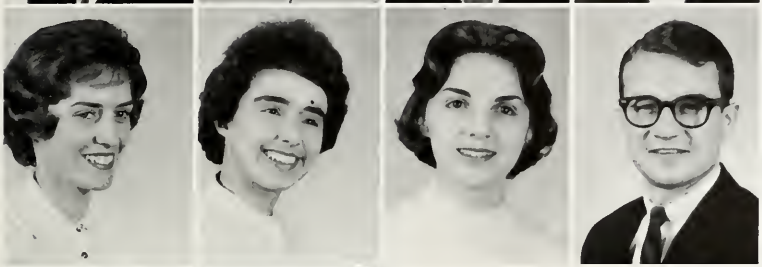

Burkhart, Dixie
Burst, Linda
Bush, Donna
Butler, Gary

Caldwell, Rodney
Carles, John Edward

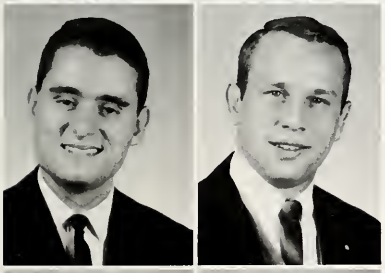

Cassady, James
Chapman, Darrel

Colin, O. Lenore
Conrad, Carole

Cook, Amera
Crockett, Sharon

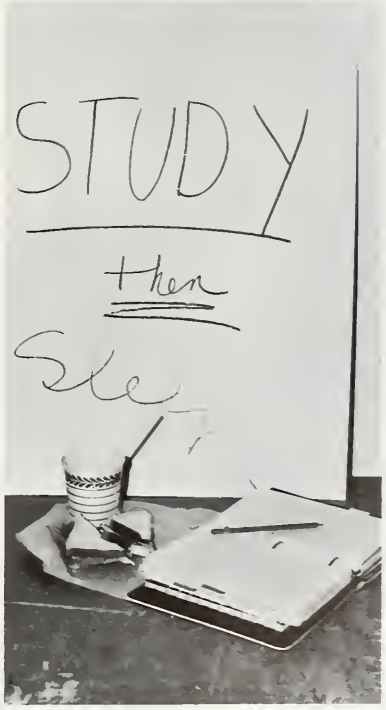

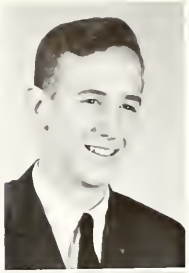

Davis, Jack M.
Dongus, Steven L.

Donavan, Karen
Dorsey, Carolyn

Duke, Thomas
Eaglesan, M. Susanne

Earl, Kenneth
Eaton, James W.

Carol Palys doesn't seem to mind the luggage . . . for you see, it's vacation time!

Fabbri, Marcena
Fergusan, Ed
Ferkes, Cyndi
Fisher, Judy

Fleece, Patricia
Flarian, Feral
Forbes, Steve
*Foreman, Dave

Gaddis, Jean
*Gifford, Arthur R.
Glover, Nancy
Gochnauer, Lois

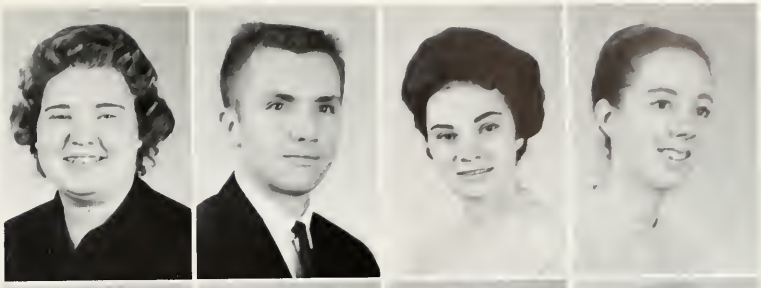

Good, Maurine
Gordon, Ruth
Graves, Ruby
Grise, Georgia

Groome, James, Jr.
Hadfield, Jean
Hadley, Don
Hadley, Patricia

Hair, Jenny
Hall, Linda
Hall, Martha Ann
Harris, Edward

Hartford, JoAnn
Harvin, Ellen
Heilman, Carolyn
Hellmer, Michael

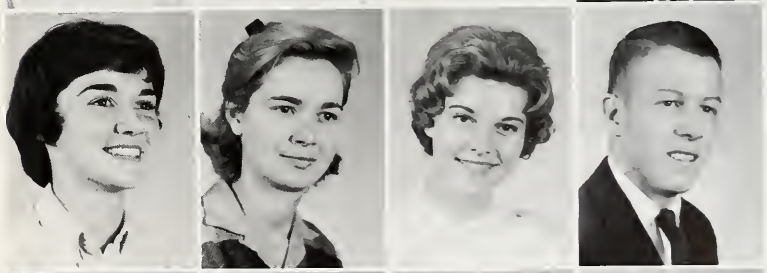

Henthorn, Judith
Henzie, Charles
Hiatt, Shirley
Hill, Anne

It seems that a student just can't walk through the bookstore without stopping to browse at the many books on display. Mary Kay Martin and Rick Weber are now engrossed in the latest assortment.

Hines, Joanne
Hollingsworth, Jim
Horvath, Marc
Hunt, Jerold

Jackman, Sharon Anne
Jines, Laura
Johnson, Judy
Jones, Linda

Kafoure, Marilyn
Keeling, Nancy
Kern, Sally
Kirsch, Joseph L.

Kling, Ray
Klingelhoefer, Carol
Kolbe, NormaJo
Krause, Frank

Kretschmer, Susan
Kwee, Siae Hoo
LaPrell, Edrie
Lawson, LaDonna

Leerkamp, Patricia
Leponen, Nancy
Light, John D.
Lindley, Ann

Linville, Rosanne
Livengood, Annette B.
Marshall, Bill
Martin, Mary Kay

McAfee, Martha
McDowell, Judith
McElfresh, Jane
McFarland, James

*McGraw, Susan
McMillin, Kathleen
Merrill, William
Meyer, Kathy

Meyer, Mary
Meyers, Barbara
Miley, Caralyn
Miller, Chris

Miller, Cynthia
Mitchell, Ginny

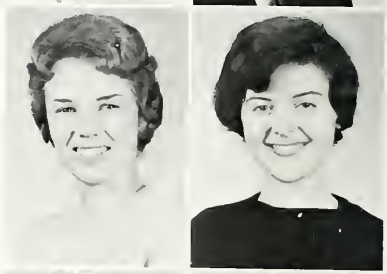

Maan, George
Moster, Mary

Mulvaney, Bobbi
Myers, Jolene

Myers, Wendell
*Newlon, Carol

"BUY AN apple for Chimes?" Those Chimes girls, Judy Henthorn and Babbi Mulvaney just never seem to give up selling candy apples during the ball games.

Obergfell, Suzanne
Osterman, Noreen
Ozols, Dagnija
Palys, Caryl Ann

Parna, Silvi
*Pelz, Karen
Perry, Steve
Pihlak, Anne

Randel, Billy F.
Renie, Thomas
Ress, Blake
Roberts, Albert

*Robinson, Dyann
Ross, Betsy
Rudy, Tery
Rumfelt, Dennis

Russell, Tim
Rutherford, Barbara
Sandlin, Robert
Schroeder, Richard

Schumacher, Stanley E.
Seibert, Barbara
Shambarger, Miriam
Sharkey, Keith

Siegel, Marilyn
Simpson, Susan
Slaby, Trudy
Smitha, Caralyn

Salzan, Phillip E.
Speicher, Phil
Spalyar, William
Squire, Marcia

Steele, Betsy
Stivers, James
Straka, Joe
Sullivan, Kenneth

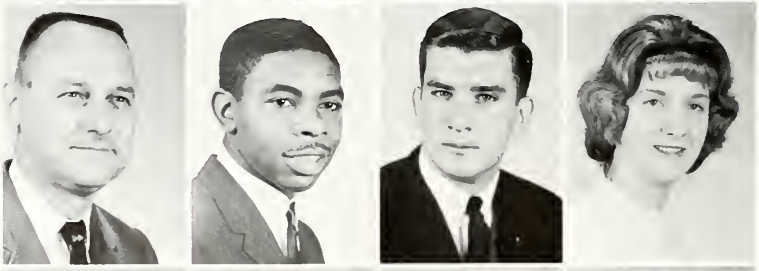

Sumner, Harris
Taylor, Ranald
Thomas, Rabert
Uhle, Barbora

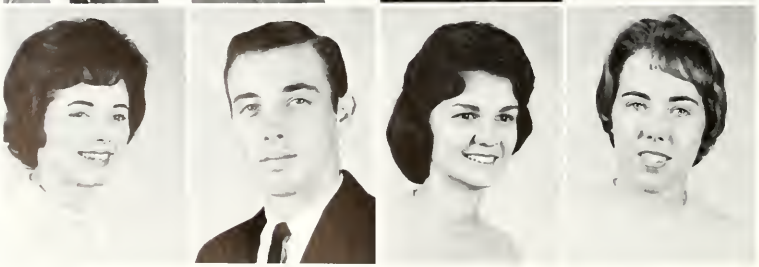

*Ulery, Pam
VanBruaene, David
Vart, Armine
Vierling, Judy

Virag, Sheilia
Volpert, Beth Ann
Vyverberg, Joan
Wogoner, Nancy

Watts, Betsy
Weber, Rick
Westrich, Linda
Wheeler, Stephen

Wiegman, Cathy
Williams, Susan E.
Williams, Thomas
Wissel, Gerald

*Woodruff, Jynell
Wright, Robert R.
Youmans, Allen
Zimmerman, Stephen

* Who's Who Among Students In American Universities and Colleges.

We've looked and looked through yearbooks and more yearbooks, and we've decided that we have pretty special people in our junior and senior classes, and we want you to know about them.

FACULTY and ADMINISTRATION

Board of Trustees

Harry T. Ice, Chairman

Keller T. Brock

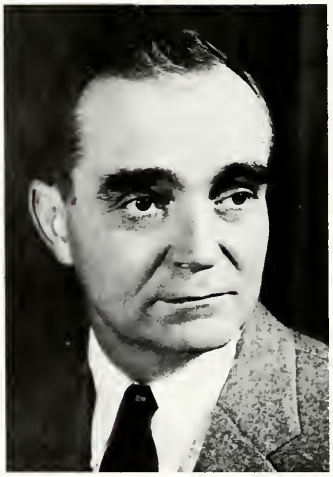

Allen W. Clowes

Otto Frenzel

James Glain

Edward Gallahue

Frank Hoke

Henry Holt

Richard T. James

Emsley W. Johnson, Jr.

Hermon Kronnert

Erwin Miller

John Mitchell

Wilson Mothersheod

John Rees

President Alexander E. Jones and Family

President and Mrs. Alexander E. Jones and their daughters Beth and Ja Ellen (standing)

Dr. David M. Silver

Dean of College of Liberal Arts and Sciences

This year has been one of new faces in the administration of Butler University — Dr. Alexander E. Jones became fifteenth president of the university and Dr. David M. Silver was appointed Dean of Liberal Arts and Sciences, the position previously held by Dr. Jones.

A graduate "with distinction" of DePauw University, President Jones received his M.A. and Ph.D. degrees from the University of Minnesota. He is the author of two textbooks, "Creative Exposition" and "Writing Good Prose." His honorary memberships include Phi Beta Kappa, Phi Eta Sigma, and Phi Kappa Phi.

Dr. Silver graduated from Butler and received his M.A. and Ph.D. degrees from the University of Illinois. He was given the J. I. Holcomb Faculty award in 1955 for being the faculty member making the greatest contribution to the university. He also serves as President of the Indianapolis Board of Public Safety. He is the author of a book on the Civil War, "Lincoln's Supreme Court." Dr. Silver assumed his duties on February 15.

Mrs. Fern Pond is the secretary to the President.

Mrs. Loretta Hull is the secretary to the Dean of the College of Liberal Arts and Sciences.

Dr. David R. Roberts

Dean of Business Administration

Businessmen of the future are the prime concern of Dr. David R. Roberts, Dean of the College of Business Administration. Dr. Roberts, who is also a professor of economics, is a cum laude graduate of Boston University. He received his M.A. and Ph.D. degrees from Harvard.

Mrs. Ruth Schrieber is the secretary to the College of Business.

Dr. J. Hartt Walsh

Dean of College of Education

Teachers . . . . . teachers . . . . . teachers! The graduates of the College of Education want to teach, and one of the responsibilities of J. Hartt Walsh as Dean of the College of Education is their placement. Dean Walsh also teaches in the Education department. He holds Ed.B. from Eau Claire State College, his Ph.B. from Ripon College, his M.A. degree from the University of Minnesota, and his Ph.D. degree from the University of Wisconsin.

Miss Mary Ann Carey is the secretary to the Dean of Educotion.

Dr. Karl L. Kaufman

Dean of College of Pharmacy

Known not only on the Butler campus, but also throughout pharmaceutical circles is Dr. Karl L. Kaufman, Dean of the College of Pharmacy. A contributor to World Book Encyclopedia and co-author of "American Pharmacy," he received his B.S. degree from Ohio State University and his Ph.D. from Purdue University.

Mrs. Ruby Janert is the secretary to Dean Kaufman.

Dr. Roland G. Usher

Director of University College

Orientation is just the beginning for students as they enter into the University College which is directed by Dr. Roland G. Usher. In addition to his advising freshman and sophomore students, Dr. Usher also teaches history. He received his A.B. from Washington University and his M.A. and Ph.D. degrees from the University of Michigan.

Mrs. David Cass is the Office Manager of the University College.

Dr. Jackson K. Ehlert

Dean of College of Music

Moving from the old campus to the Butler campus has caused the breaking of tradition in the Jordan College of Music. Dean Jackson K. Ehlert had the responsibility of adjusting both the faculty and students to the change. Dean Ehlert earned his B.S. and M.A. degrees from the University of Minnesota and his Ed.D. degree from the University of Colorado.

Mrs. Wilma Thompson is the secretary to Dean Ehlert.

Dr. Parr and Nurse Daily

University Doctor and Nurse

Providing innoculation against Asiatic flu is one of the medical services made available to the students and faculty by Dr. Robert L. Parr and Miss Mary Jane Daily, the University doctor and nurse.

Dr. Christo T. Mocas

Director of Evening Division

Dr. Christo Mocas has a two-fold position for he is the Director of Summer Sessions as well as Director of the Evening Division. Planning programs and managing registration for part-time and unclassified students are his prime responsibilities. He received his A.B. and M.A. from Indiana University and his Ph.D. from Tulane University.

Left to right: Mrs. Helen Stamm and, Mrs. Leah Webster, secretaries to Dr. Mocas.

Dr. Clide E. Aldrich

Director of Graduate Division

As Director of the Graduate Division Dr. Clide Aldrich manages the graduate program. In addition to this role, Dr. Aldrich is also head of the foreign languages department. He received his A.B., M.A., and Ph.D. from the University of Iowa.

Mrs. Rose Rosen is secretary to Dr. Aldrich.

Mr. Gene Chenoweth

Director of Admissions

"Butler University is one of the best colleges in the state of Indiana." At least that is how Mr. Gene Chenoweth sells Butler to the prospective students. In addition to showing Butler's better side, he has the task of determining those who will be admitted.

Prior to his present position as Director of Admissions, Mr. Chenoweth was a member of the Jordan College of Music faculty, having obtained his B.M. and M.M. from Jordan.

The Admissions Office also has two guidance counselors, Mr. Gerald L. Martz and Miss Helen D. Reifel, who travel most of the time to inform high school students about Butler. They attend over 170 high school college days and nights in an effort to answer the questions of students and parents concerning Butler.

Secretaries for the Admissions Office are left to right: Mrs. Virginia Fuller, Mrs. Pat Roberts, and Mrs. Betty Canfield.

Mr. Chris Theofanis

Director of Public Relations

Homecoming, sports events, and academic awards constitute the information publicized by Mr. Chris Theofanis, Director of Public Relations.

"Mr. Information" also is Assistant to the President. In this capacity he compiles necessary statistical data for presidential decisions and organizes administrative functions.

Mr. Arthur F. Lindberg

Superintendent of Buildings and Grounds

"Will the library ever be finished? Can we erect new light poles on campus?" These are questions which Mr. Arthur Lindberg, Superintendent of Buildings and Grounds, ponders daily. He holds his B.S. and M.A. degrees from Butler University.

Mrs. Wilma Shaull is secretary to Mr. Lindberg.

Herbert F. Schwomeyer
Dean of Men

The bulletin board reads "Help Wanted" and the student in the office asks for advice in deciding whether to finish college.

The office is that of Mr. Herbert F. Schwomeyer, Butler's Dean of Men. Public speaking, including television programs during the basketball tournament, demands much of his time at the end of the school day. Dean Schwomeyer received his B.S. and M.A. degrees from Butler.

Deans Administer

Mrs. Madge Ingram is assistant to Dean Schwomeyer. She received her B.A. degree from DePauw University.

An avid sports fan, Dean Schwomeyer times a reserve football game.

Dr. Elizabeth W. Durflinger
Dean of Women

Coordinating social activities and counselling woman students are everyday duties of Dr. Elizabeth W. Durflinger, Butler's Dean of Women. She also aids her students in securing employment and is a professor of zoology. Dean Durflinger holds her A.B. degree from Western College and an M.A. and Ph.D. from the University of Cincinnati.

Social Activities

Plants decorating Dean Durflinger's office are a product of her green thumb.

Part of the deon's job is to issue late permits.

Mr. C. R. Maxam
Registrar

"Oh, no! Registration again!" Mr. C. R. Maxam, Butler's Registrar, probably feels the same way as many students do about this unpleasant formality for which he is responsible. In addition to this tedious task, Mr. Maxam also records the academic achievement of each student and sends out final grades each semester.

He holds his A.B. from Indiana State Teachers College and his B.S. and Ph.D. from Central Normal College.

Registrar secretaries are left to right: Mrs. Ruth Deming, Assistant Registrar, Mrs. Ruth Powell, Mrs. Pearl Younger, Miss Judy Hartman, and Mrs. Cathlene Richards.

Mr. Raymond W. Gladden

Bursar

"Money, money everywhere and not a drop is mine!" Mr. Raymond Gladden may even dream about money for he handles all the campus financial matters from salaries to students' returned checks. Mr. Gladden has served as Bursar for fourteen years after coming from the Army Finance Department. For his alma mater he claims Butler, where he received his B.S. degree.

Bursar secretaries are left ta right: Mrs. Jessa Leonard, Mrs. C. R. Brunsma, and Mrs. Maxine Cramer.

Library

MR. HAROLD L. BOISEN: Head Librarian
A.B.: University of Denver
M.A.: University of Chicago

MRS. ESTHER CEJNAR, Secretary to Mr. Boisen

MISS FAYE CANTRALL
Asst. Librarian

MISS THELMA SCHULER
Cataloger

MRS. EVELYN FORTIER
Reference Librarian

MRS. LUELLA WILSON
Loan Librarian

MRS. ROWENA FARBER
Periodicals Librarian

Atherton Center

MISS GRIMES, Director of Atherton Center

"POP" RILEY,
Pool Room Supervisor

MRS. GRACE DONEHEW,
Head of Bookstore

MRS. LEVELLA CONWELL
and MRS. BARBARA SMITH,
Secretaries

MRS. AGNES WALKER,
Cafeteria Cashier

MRS. GILBERTA FERGUSON, Head of the C-Club, and **MRS. RHEA C. ALLMON,** Cashier

MRS. ROSA HINSHAW and **MRS. MILDRED HAND,** Employees of the Bookstore

English

DR. CARY B. GRAHAM
A.B.: Muskingum, M.A.: University of Michigan, Ph.D.: Ohio State

DR. WERNER W. BEYER
A.B., M.A., Ph.D.: Columbia University

DR. ALLEGRA STEWART
A.B.: Butler, M.A.: Columbia, Ph.D.: King's College

DR. ROY MARZ
A.B., M.A., Ph.D.: University of Cincinnati

DR. DONALD K. ANDERSON, JR.
A.B.: Yale, M.A.: Northwestern, Ph.D.: Duke

DR. RICHARD A. CASSELL
B.A., M.A., Ph.D.: University of Chicago

DR. VICTOR AMEND
A.B., M.A.: U. of Kansas, Ph.D.: University of Michigan

DR. PAUL R. STEWART
A.B., M.A.: University of Nebraska, Ph.D.: University of Illinois

DR. HOWARD BAETZHOLD
A.B., M.A.: Brown, Ph.D.: University of Wisconsin

MISS NANCY MOORE
A.B., M.A.: Butler

DR. JAMES MacINTYRE
A.B., M.A.: University of Pittsburgh, Ph.D.: University of Illinois

DR. MARGARET FISHER
A.B.: Bornord, M.A., Ph.D.: University of Chicago

MR. DONALD BILLIAR
B.A.: Doane College, M.A.: University of Nebraska

History
Political Science

DR. GEORGE WALLER
A.B.: Amherst College, M.A., Ph.D.: Columbia

DR. GEORGE COMFORT
A.B.: Western Michigan, M.A.: University of Michigan, Ph.D.: University of Kentucky

DR. DAVID M. SILVER
A.B.: Butler, M.A., Ph.D.: University of Illinois

DR. EMMA THORNBROUGH
A.B., M.A.: Butler, Ph.D.: University of Michigan

DR. JAMES WOLFENDEN
A.B., M.A., Ph.D.: Yale University

DR. ROLAND USHER
A.B.: Washington University, M.A., Ph.D.: University of Michigan

DR. MILTON FARBER
B.A.: Miami University, M.A., Ph.D.: Ohio State

MR. DOUGLAS McMANIS
B.S., M.A.: Kent State University

Mathematics
Foreign Language
Science

DR. HARRY E. CRULL
A.B., M.A., Ph.D.: University of Illinois

MR. FREDERIC A. GRAF
B.S.: U.S. Naval Academy, M.S.: University of California and Purdue University

DR. RICHARD DOWDS
B.S.: Kent State University, M.S. Ph.D.: Purdue

MR. ROBERT LAMBERSON
B.S., M.S.: Purdue

MR. JUSTIN WICKENS
B.S.: U.S. Naval Academy, M.S.: Purdue

DR. CLIDE ALDRICH
A.B., M.A., Ph.D.: University of Iowa

DR. CHRISTO MOCAS
A.B., M.A.: Indiana, Ph.D.: Tulane University

MRS. LORRAINE GUSTAFSON
A.B., M.A.: University of Chicago

MR. JOHN V. PIHLAK
LL.D.: University of Tartu; B.S.: University of Tallinn Estonia

MRS. VIRGINIA BRUNSON
A.B.: Earlham, M.A.: Columbia

MRS. FLORENCE JESSUP
M.A.: Indiana

MR. CLYDE L. CLARK
A.M., M.A.: Iowa College

DR. NATHAN PEARSON
A.B., M.A., Ph.D.: Indiana University

MRS. MAY SCHAEFER ISKE
A.B., M.A.: Butler

DR. MURRILL LOWRY
B.S.: Pembroke College, Ph.D.: Indiana University

MR. RICHARD PAMPLIN
B.S.: University of Akron, M.S.: University of Illinois

DR. JOHN PELTON
B.S.: U.C.L.A.; M.A., Ph.D.: University of Minnesota

DR. REX N. WEBSTER
A.B.: Butler, Ph.D.: Johns Hopkins University

DR. WILLIAM BESSEY
B.S.: University of Chicago, M.S., D.Sc.: Carnegie Institute of Technology

DR. MARSHALL DIXON
A.B., M.S., Ph.D.: University of Virginia

DR. KEITH SEYMOUR
B.S., M.S., Ph.D.: University of Washington

DR. PAUL R. QUINNEY
B.S.: University of New Hampshire, M.S.: Ibid, Ph.D.: Iowa State College

MRS. PAUL R. QUINNEY
B.S.: University of New Hampshire

DR. GRACE KILSHEIMER
B.S.: Washington State, M.S., Ph.D.: Purdue

DR. SIDNEY KILSHEIMER
B.S.: Wagner College, M.S.: North Carolina State, Ph.D.: Purdue

Ancient Languages, Home Economics, Philosophy, Religion, Speech

DR. VERGIL HIATT
A.B., M.A.: Indiana, Ph.D.: University of Chicago

MRS. SARA PORTER
B.S.: State Teachers College, Radford, Va., M.S.: University of Illinois

MISS WILMA WOHLER
B.Ed.: Illinois State Normal College, M.A.: University of Illinois

DR. GORDON CLARK
A.B.: University of Pennsylvania, Ph.D.: University of Pennsylvania

DR. CRAFTON GILPIN
A.B.: University of Alabama, M.S., Ph.D.: University of Wisconsin

MR. FRANCIS REISINGER
A.B., B.D.: Drake, M.A.: Butler, Th.M.

DR. E. ROBERT ANDRY
A.B., M.A., B.D.: Butler, Ph.D.: Southern Baptist Theological Seminary

DR. NICHOLAS CRIPE
A.B.: Goshen College, M.A., Ph.D.: Northwestern

DR. GEORGE P. RICE
Ph.D.: Cornell

DR. JAMES GIBSON
B.A.: Otterbein College, M.A., Ph.D.: Ohio State

MR. RICHARD MAHER
A.B.: Michigan State, M.A.: Wayne University

Sociology — Psychology

DR. JAMES PEELING
A.B., M.A.: Gettysburg College, Ph.D.: University of Chicago

DR. WILLIAM CUPP
A.B., M.A.: State University of Iowa, Ph.D.: University of North Carolina

MR. WILLIAM MARTIN
B.A., M.A.: Vanderbilt

DR. CHARLES JOSEY
A.B.: Wake Forest, M.A., Ph.D.: Columbia

DR. HENRY SHANKLIN
A.B.: University of Kentucky, M.S., Ph.D.: Purdue

DR. WILLIAM HEPLER
A.B.: Allegheny College, M.A., Ph.D.: Ohio State

MR. EDGAR YEAGER
A.B., M.A.: Indiana

There are times when the professors retreat to the C-Club.

Business Administration

MR. WILLIAM F. SHORS
B.S.: Coe College, M.B.A.: Northwestern

MR. G. FRED WEBER
B.S.: Southeastern Missouri State Teachers College, M.A.: University of Iowa

DR. RICHARD LINDHE
B.S. in B.A. and B.S. in Ed., M.S. in Ed.: Kent State University, Ph.D.: University of Chicago

DR. CLARENCE EFROYMSON
A.B.: Harvard, Ph.D.: University of Vienna, and B.H.L.: Hebrew Union College

DR. ARCHIE NICHOLS
B.S. and M.S.: University of Illinois, Ph.D.: University of Pennsylvania

MR. HOWARD R. BLOCH
B.A.: Duke, M.A.: Princeton

MR. RAYMOND SWENSON
B.S., M.S.: Illinois Institute of Technology

MISS HARRIET PADDOCK
A.B.: Indiana State, Ed.M: Harvard

COL. JOHN BARRON
B.J.: University of Missouri, M.A.: Michigan State

College of Pharmacy

MR. DALE W. DOERR
B.S.: Drake, M.S.: University of Illinois

DR. ARTHUR A. HARWOOD
B.S., M.S., Ph.D.: University of Wisconsin

MR. NATHAN L. MICHENER
A.B.: University of Nebraska, M.A.: Ohio State

DR. RUSSELL F. PARKE
B.S., M.S., Ph.D.: Purdue

DR. EDWARD J. ROWE
B.S., Ph.D.: University of Wisconsin

DR. HOWARD A. SWARTZ
B.S.: University of Manitoba, M.S., Ph.D.: Purdue

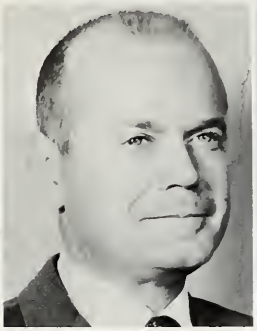

DR. LAWRENCE WEAVER
B.S.: Drake, Ph.D.: University of Utah

DR. MELVIN H. WEINSWIG
B.S., M.S.: Mass. College of Pharmacy, Ph.D.: University of Illinois

R.O.T.C.

LT. COL. F. E. ARBOGAST
Professor of Air Science

CAPTAIN H. E. BONNEY
Detachment of Education Officer

CAPTAIN LYNN A. SWENSEN
Commandant of Cadets

Tech. Sergeant
ROGER LARSEN

Staff Sergeant
ERVIN LYDE

Staff Sergeant
LEROY MIDDLETON

MRS. GEORGIA BAKER
B.S., M.S.: Butler

DR. JOHN W. BEST
A.B.: Lowrence College, M.A., Ph.D.: University of Wisconsin

MRS. HELENE BURKHART
B.S., M.S.: Butler

DR. ROGER W. COULSON
A.B., M.A., Ph.D.: Stote University of Iowo

DR. WILLIAM R. DAVENPORT
A.B.: University of Louisville, M.S., Ed.D.: University of Arkansos

MISS HAZEL HART
B.S.: Butler, M.A.: Columbio

DR. WILLIAM L. HOWARD
B.S., M.S.: Purdue, Ed.D.: Indiona

DR. GEORGE JONES
B.S.: New Mexico Western, M.A., Ed.D.: Colorodo Stote College

DR. PAUL W. KOESTER
B.S.: Eostern Illinois, M.S., Ed.D.: University of Illinois

DR. DUAINE C. LANG
B.S., M.Ed., Ed.D.: University of Nebrasko

MISS IDA LOBRACIO
B.S., M.S.: Butler

DR. JOSEPH M. NYGAARD
A.B., M.S., Ph.D.: University of Wisconsin

MR. JAMES L. ROOKER
B.S., M.Ed.: University of Illinois

DR. JAMES D. THOMAS
B.S., M.S., Ph.D.: Purdue

DR. DAVID P. TORBET
B.S.: Pocific University, M.A.: University of Oregon, Ph.D.: University of Colorodo

DR. DONALD A. WESLEY
B.A.: Western Reserve, M.A.: Ohio Stote, Ph.D.: Western Reserve

Education and Physical Education

MR. PAUL D. (Tony) HINKLE
B.S.: University of Chicago

MR. JAMES S. HAUSS
B.S., M.S.: Butler

MR. FRANK B. HEDDEN
B.S.: Butler

MR. HENRY A. JOHNSON
B.S.: Michigan State, M.Ed.: Springfield College

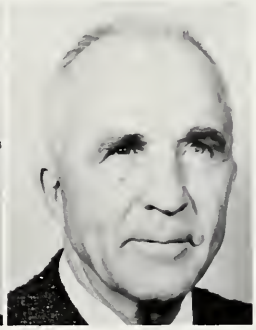

MR. GALVIN L. WALKER
A.B.: Dakota Wesleyan, M.A.: Ohio State, P.E. Dir: Indiana

MISS VIRGINIA R. McCAMPBELL
B.S., M.S.: University of Tenn.

MISS JEAN ANN BOWERS
B.S.: Butler

MISS SARAH HOPE
B.S., M.S.: Indiana

MR. J. THOMAS ADKINS
A.B.: Butler, M.F.A.: Yale

MR. MALLORY BRANSFORD
M.M.: Butler University

DR. IGOR BUKETOFF
Mus.D.: Los Angeles Conservatory; B.S., M.S.: Julliard

MRS. HARRIETT DeBRULER CAMPBELL
B.M.: DePauw and Jordan College of Music; A.B.: Oakland City College

DR. JOHN K. COLBERT
B.S.: University of Cincinnati, M.A., Ed.D.: Columbia

MR. HERBERT CONGDON

DR. MARTHA CORNICK
B.S.: Indiana State, M.A., Ph.D., New York University

MISS SHELAGH DAVIES

MRS. PEGGY DORSEY

MR. ROBERT ELSON
M.M.: Michigan

MR. JOHN GATES
M.M.: Butler; Ph.D.: Florida State University

DR. CHARLES A. HENZIE
B.S., M.S., B.M.: Butler, Ed.D.: Indiana

DR. DOROTHY HORN
B.M.: Bethany, M.M., Ph.D.: Eastman

MR. CARL HUNGERFORD
M.M.: Butler; B.M: Jordan College of Music

DR. HAROLD JOHNSON
B.A., M.A.: Cornell Docteur de l'Univerite de Paris, France

MISS LUCILE M. JONES
Mus. B.: Oberlin Conservatory, M.Ed.: Penn State

College of Music

MR. FRED W. KOEHRN
A.B.: Indiana Central, B.M., M.M.: Butler

MISS ROSEMARY LANG
M.M., B.Mus.Ed.: Butler University

MR. MICHAEL LECKRONE
M.M.: Butler University

MR. MARTIN MARKS
M.M.: Butler University

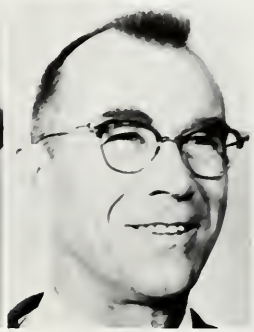

MR. HARRY MICHAELS
B.M.: Jordan College of Music

MR. ROBERT MONTGOMERY
B.S.: University of Minnesota, M.A.: University of Wisconsin

MR. JAMES MOORE
M.M.: University of Michigan

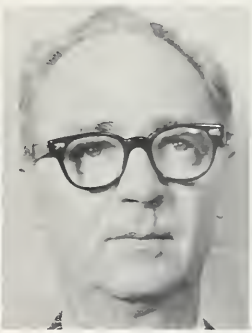

MR. JOE PARKER
B.M.: Jordan College of Music

MR. WILLIAM PELZ
B.M., M.M.: Indiana

DR. ABEL JOHN PETERSON
Ed.D.: University of Oregon

MR. JON J. POLIFRONE
B.M., M.M.: Michigan State

MISS EILEEN POSTON
A.B.: Butler

MR. KENNETH ROBERTS
B.M.: Ithaca College, M.M.: Eastman School of Music

College of Music

MR. ERIC ROSENBLITH
Diplome d'Enseignement, Diplome d'Execution, License de Concert. Ecole Normale de Musique

MRS. MILDRED STUBBLEFIELD

MR. ROBERT THOMPSON
B.M.: Yale University

DR. GERHARD WUENSCH
Ph.D.: University of Vienna

Secretaries in the College of Music are Mrs. Ellamae Trivisan, Publicity-Guidance; Mrs. Mary Remley, Receptionist; and Mrs. Lois Carey, Office Secretary.

Mrs. Margaret Parker is also a secretary in the College of Music.

Unique Professors

Maher Floats on Water

Mr. Richard Maher once took a non-credit course at Butler. The course was Scuba Diving. Mr. Maher has since indulged in the sport regularly and enticed other professors to join him.

Myers Sits on Bench

Judge Walter J. Myers, Jr., who is completing his twentieth year as a lecturer at Butler, is also an Indiana Supreme Court Judge. He was one of the two Democrats elected on the state ticket in the last election.

He is the only professor of business law which is mandatory for all business majors. Judge Myers received his A.B. and LL.B. degrees from Yale University.

ROYALTY

Jenny Lee Hair

DRIFT BEAUTY QUEEN

Jenny, a sophomore from Indianapolis, is historian of Kappa Alpha Theta and vice-president of YWCA. She is majoring in literature and is presently Kappa Sig State Sweetheart.

Jeff Blue

DRIFT BACHELOR

Junior Jeff Blue, from Bainbridge, is center of Bulldogs' Basketball team. He is an avid guitar fan although he plans to coach basketball when he graduates from Butler.

Drift Court

MARCIA PINKSTAFF
Kappa Alpha Theta

Marcia Pinkstaff of Crawfordsville is a sophomore modern foreign language major who plans to enter the Peace Corps when she is graduated from Butler. She has served as social chairman of Kappa Alpha Theta social sorority.

Drift Court

SANDEE CHRISTOPHER
Alpha Chi Omega

Sophomore Sandee Christopher of Springfield, Ohio, is a dance major. She is a member of Spurs, the Half-time Honeys, and Alpha Chi Omega social sorority.

Bachelor Court

BILL BAARS
Phi Delta Theta

Junior Bill Baars, from Indianapolis, is majoring in history and political science, eventually hoping to be a lawyer. At present, Bill is serving as rush chairman of Phi Delta Theta social fraternity.

TOM BOWMAN
Kappa Sigma

Tom Bowman, a senior from Martinsville, is starting forward of the Butler basketball team and president of B-Men. Last year he was selected "Player of the Year" by the Indiana Collegiate Conference.

JULIE SCHEERER

HOMECOMING QUEEN

Hailing from Peru, senior Julie is a history and political science major with plans of becoming a university dean of women. Presently, Julie is president of Kappa Kappa Gamma social sorority, is in Who's Who and Phi Kappa Phi.

Homecoming Court

SUZY ABBOTT
Kappa Alpha Theta

Suzy Abbott, a senior southern belle from Louisville, Kentucky, is a member of Who's Who and is editor of Mortar Board. She has served as president of Kappa Alpha Theta social sorority and plans to teach history.

Homecoming Court

RAEANNA GARVER
Women's Residence Hall

Senior Raeanna Garver is from Spiceland and a history and political science major. Raeanna has served as president of the Women's Residence Hall.

MARCIA PINKSTAFF
Kappa Alpha Theta

Air Angel and Court

BONNIE CASSADY
Kappa Kappa Gamma

TRUDY MENNEN
Alpha Chi Omega

MIRIAM SHAMBARGER
Delta Delta Delta

LAMBDA CHI ALPHA
Kathy Bowen

DELTA TAU DELTA
Miriam Shambarger

Fraternity

SIGMA CHI
Marlene Reese

PHI KAPPA THETA
Linda Westrich

SIGMA NU
Jaan Juvinall

KAPPA SIGMA
Jenny Lee Hair

Sweethearts

TAU KAPPA EPSILON
Sherrie Tschirgi

PHI DELTA THETA
Tina Vart

SPORTS

45
25
20
30

The Bulldogs had been undefeated two of the three previous years and had not been beaten for fifteen games.

However, only two starters, Lee Grimm and Larry Shook, remained from last year's team. One sportswriter referred to this year's potential as rather Grimm and all Shook up.

This was to be the "rebuilding" year.

Butler	34	Bradley	16
Butler	28	Ball State	28
Butler	14	Wabash	14
Butler	21	DePauw	18
Butler	0	St. Joseph	6
Butler	41	Indiana State	20
Butler	16	Valparaiso	14
Butler	41	Evansville	0
Butler	13	Marshall	26

Hinkle's "Rebuilding" Year Results in Championship

Krause (81) and Wenzler (57) converge on a Wabash ball carrier.

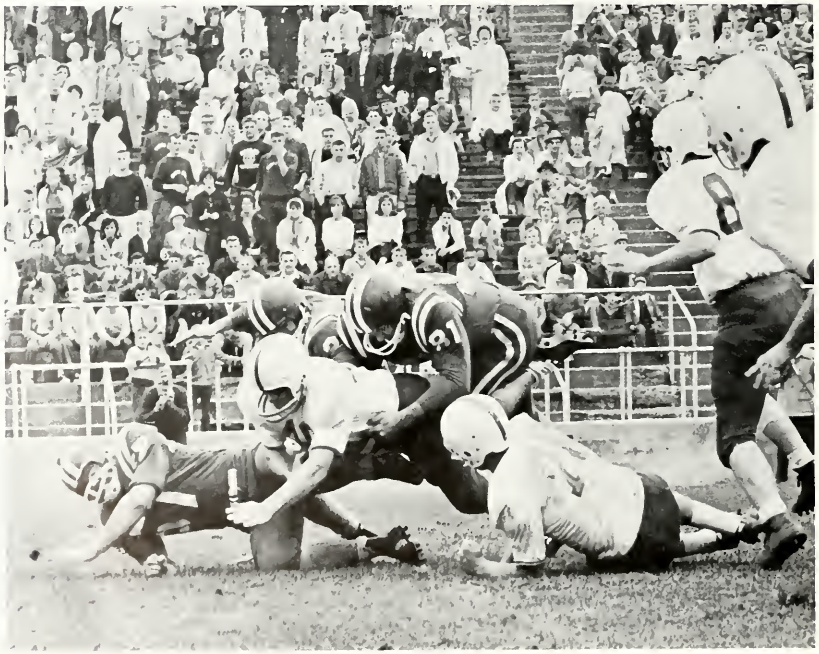

Butler 34, Bradley 16

Senior halfback Larry Shook led the way with 22 points as the Butler Bulldogs battered the Bradley Braves in the season opener, 34 to 16. It was the 16th straight win for the Bulldogs. Shook scored on dashes of one, six, and 17 yards. Four of his five attempted conversions were successful.

An opening barrage of three touchdowns provided the necessary margin. Bradley then countered with a safety and two touchdowns. With less than two minutes remaining, Butler left end Tim Renie grabbed a Butler pass and ran into the end zone untouched. As Ron Adams hit on eight of 13 passing attempts, the Bulldogs led in total offense with 324 yards to Bradley's 272.

Ron Captain stretches for a long toss.

Butler 28, Ball State 28

The Butler Bulldogs opened their Indiana Collegiate Conference play by coasting to an early 28 to 7 lead over the Ball State Cardinals, and then held their breath to salvage a 28 to 28 tie.

Butler marched 74 yards to score the first time they had the ball, John Brown getting the six points after picking up 54 yards during the drive. Ball State returned with a 68 yard drive of their own, and then watched while Ron Adams passed for gains of 29 and 21 yards and halfback Mel Jeter scored from the four yard line.

Striking again as the third quarter opened, quarterback Adams hit Tim Renie who sprinted into the end zone. Ball State mounted a 49 yard drive late in the stanza, and the fourth quarter opened with Butler on the long end of a 28 to 14 score. With 4:20 remaining Ball State scored again, this time adding the two point conversion. A Bulldog fumble gave the Cardinals the ball again with 2:55 left, and, with twenty-five seconds left, the Red Birds drove into the end zone, knotting the score at 28 each. Renie saved the day, barrelling in from the left side of the line to block the extra point attempt.

Time expired only seconds after Butler rolled to the eight yard line on an Adams to Shook pass.

B-Men's Association

Coach Tony Hinkle oversees all.

FIRST ROW: Tim Renie, A. Beck, M. Wenzler, H. Sheridan, G. Pape, G. Janes, Tom Renie, T. Meeks, L. Blacher. SECOND ROW: T. Bowman, H. Biddle, S. Wallace, D. Barney, L. Grimm, F. Krause, B. Myers,

J. Leaman. THIRD ROW: P. Stewart, L. Mitschelem, R. Captain, R. Florence, J. Lard, J. Lynch, Dr. Howard.

Fifth Straight ICC Championship

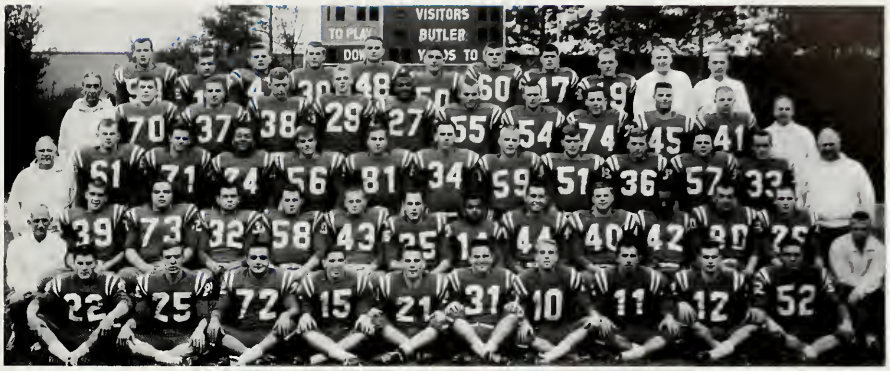

FIRST ROW: T. Jones, R. Adams, B. Adams, A. Beck, M. McGinley, W. Thompson, R. Captain, E. Anderson, B. Downhom, L. Mitschelem. **SECOND ROW:** Mr. McElfresh, K. Keltner, H. Sheridan, P. Stewart, D. Bush, J. Oberhelmonn, H. Biddle, J. Brown, G. Jones, B. Groy, B. Butler, J. Lord, Tim Renie, J. Voris. **THIRD ROW:** Mr. Johnson, L. Grimm, J. Gentry, M. Jeter, D. Hockett, F. Krause, R. Florence, D. Borney, D. Guipe, J. Yoder, M. Wenzler, B. Crawford, Mr. Hauss. **FOURTH ROW:** Mr. Hinkle, J. Lynch, Tom Renie, C. Wills, W. Brown, C. Greene, J. Belden, G. Decius, T. Jackson, D. Cunningham, J. Lewis, Mr. Prophet. **FIFTH ROW:** K. Leffler, H. Kilander, R. Quigg, F. Cook, S. Wheeler, C. Schooley, M. Alenduff, B. Sutton, D. Corbone, L. Blocher, R. Sendre.

Butler 14, Wabash 14

For the second consecutive week a blocked kick saved Butler's lengthy unbeaten string. It was extended to 18 games. Junior guard Lee Grimm provided the heroics as he broke through the Wabash line to block a thirteen yard field goal attempt with 1:31 showing. Reserve quarterback Art Beck, seeing his first extensive varsity action of the year, almost pulled it out of the fire, hitting halfback speedster John Brown on the Wabash 10 yard line. But Brown lost his footing and slipped to the turf, the game ending in a 14 to 14 tie.

Butler scored on its opening drive, Brown going around the right end. The Little Giants came back with two touchdowns in less than three minutes during the second stanza, scoring on two fourth down passing attempts. Brown again swept around his right end for six points as the third period opened. Larry Shook added his second conversion of the day, ending the scoring and setting the stage for Grimm's effort.

Butler 21, DePauw 18

DePauw won the battle of statistics but Butler had the sharper aerial game as the Tigers were beaten 21-18 in the Butler Bowl.

After DePauw's first series of drives, they punted and Butler drove 65 yards on two plays. Ron Adams tossed to Tim Renie, who caught the ball in the end zone. After Shook's first conversion, DePauw marched 81 yards for its first score. Shook got the next six-pointer, but 47 seconds later DePauw countered on a fifty-yard pass play, and Butler led at the half, 14 to 12.

Little John Brown raced 27 yards off tackle for the score with but five minutes to play in the contest, and a 79 yard DePauw run that followed the kickoff was in vain as the "dogs" ran out the clock. The Bulldogs have not lost to a DePauw squad since 1936.

Florence (34), Belden (55), and Adams (25) down an Evansville back.

Dave Hackett snares an Evansville runner from mid-air.

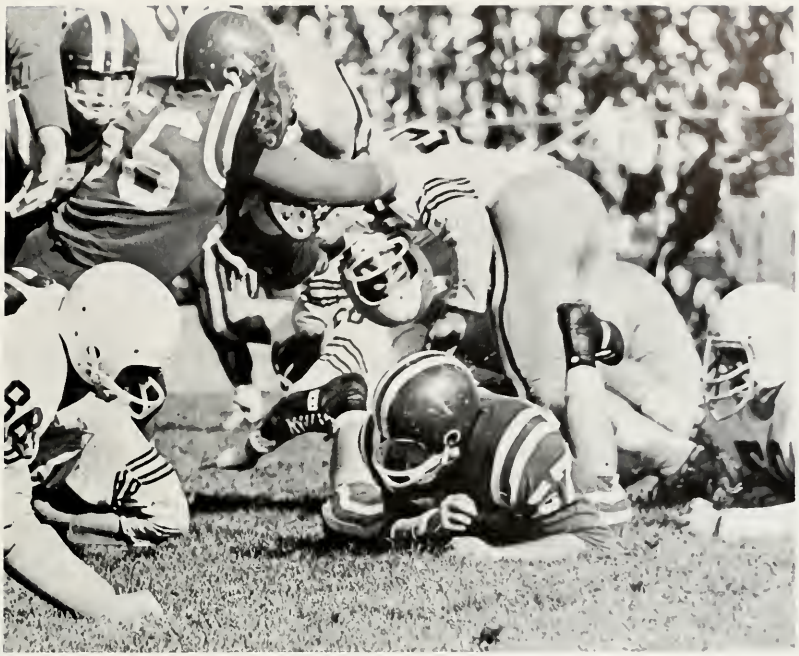

Butler 41, Ind. State 20

Halfback John Brown and fullback Jim Belden exploded for two touchdowns each as Butler beat Indiana State. Butler's record against I. S. was now 20-0. Brown raced 60 yards for his first tally, following the blocking of Senior co-captain Hansel Sheridan. Brown shocked the Sycamores again on a 71 yard pass from quarterback Ron Adams. Sophomore Belden blasted through the State middle for two and 12 yards.

Indiana State drove 77 yards for their first score just before the half, and added two more tallies late in the game against the Bulldog reserves. Conference offense leader Adams threw a 15 yard touchdown pass to end Ken Keltner, while halfback Mel Jeter got six points after an alert mid-air recovery.

Senior halfback Larry Shook suffered a broken thumb on the third play, but remained long enough to kick five of six extra points. The injury sidelined him for the balance of the season.

Butler 16, Valparaiso 14

Staging two long scoring drives in the second period, Butler depended upon an unusual occurrence to salvage a victory. The touchdowns came on a one yard spurt by fullback Jim Belden and a six yard sprint by halfback John Brown. The scores were sandwiched around a 28 yard pass play by Valpo. Valpo battled to tie the score in the second half.

Then the fun began. Everybody seemed ready to settle for the deadlock with the Bulldogs 42 yards away from the Valpo goal with only nine seconds left. Making a last effort to score, quarterback Ron Adams faded deep and lofted a pass in the general direction of the end zone. Far overthrown, the ball was picked off by a Valpo defender on the three yard line, his backpeddling momentum being enough to carry him into his own end zone. End Tim Renie wrestled the opponent to the ground, scoring a two point safety and winning the game.

19

St. Joseph 6, Butler 0

A gooey combination of rain and mud.
A fired-up Saint Joseph football team.
Six points.

History repeated itself as St. Joseph ended the Butler undefeated streak of 19 games at Rensselaer. The last team to beat the Bulldogs was the 1960 version of St. Joseph.

The Puma score came on the fourth play of the final period.

"The past is but the beginning of a beginning, and all that is and has been is but the twilight of the dawn."

Herbert G. Wells

19

Doug Barney goes high to knock down a DePauw pass.

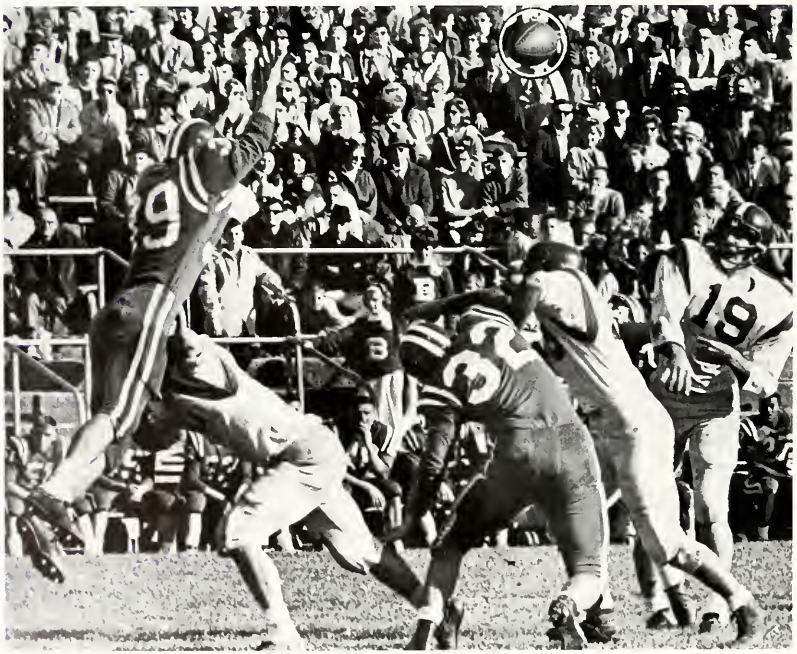

Butler 41, Evansville 0

The Butler Bulldogs wrapped up their fifth straight ICC championship by thumping Evansville 41-0 in the Butler Bowl. Controlling the ball on twelve occasions, the Bulldogs scored six touchdowns, got 42 players into action, and racked up 534 total offensive yards to the Aces' 143.

Led by halfback John Brown who scored on runs of 70 and 3 yards, twelve Bulldog seniors contributed. Other Butler touchdowns went to Jim Belden, Rich Florence, Mike McGinley and Bob Gray.

The Aces' offensive threats were damaged by four key interceptions, as Evansville got inside the Butler twenty yard line only twice. Butler got 214 of its rushing yards in the first half, and racked up 125 yards passing and 116 yards rushing in the second half.

Marshall 26, Butler 13

Butler's Bulldogs went out of state and out of conference to absorb their second loss, 26-13 to Marshall of the Mid-American Conference. The Big Green drove 77 and 80 yards the first two times it had the ball. Butler tallied in the second quarter on a 7 yard pass from Ron Adams to Tim Renie. Marshall retaliated with scoring drives of 92 and 66 yards to complete their scoring, while Butler scored its final time with a minute remaining.

Limited to 86 yards rushing, Adams' passes accounted for the Bulldog attack as he passed for 12 completions in 17 attempts for 140 yards. The Bulldogs finished the season as champions of the Indiana Collegiate Conference with a 5-2-2 record.

Award Winners

All Conference Awards:
- Ron Adams
- John Brown
- Lee Grimm
- Tim Renie

Conference Leading Scorer—John Brown
MVP—Ron Adams
Hilton U. Brown Award—Larry Shook

Individual Statistics

	ATT.	YDS.	AVG.	ATT.	COMP.	INT.	YDS.	PCT.	NO.	YDS.	TD	PAT	TP
J. Brown	88	587	6.7						6	122	10	0	60
J. Belden	60	327	5.4						2	11	4	0	24
W. Thompson	59	294	4.9						2	13	1	0	6
L. Shook	54	198	3.7						8	177	4	18-20	42
M. Jeter	30	106	3.5						2	25	2	0	12
M. McGinley	28	74	2.6								1	0	6
R. Captain	14	55	3.9						4	52			
E. Anderson	5	26	5.2						2	31			
B. Downham	6	25	4.2						1	13			
A. Beck	6	17	2.8	16	8	0	149	.500					
B. Gray	5	15	3.0						1	14	1	0	6
J. Yoder	2	5	2.5	2	1	0	26	.500					
R. Adams	32	11	0.3	120	68	5	1032	.567			0	0-1	0
Tim Renie									22	382	4	0	24
R. Florence									13	194	2	0	12
K. Keltner									14	173	1	1-1	7
T. Jones											0	7-S	7

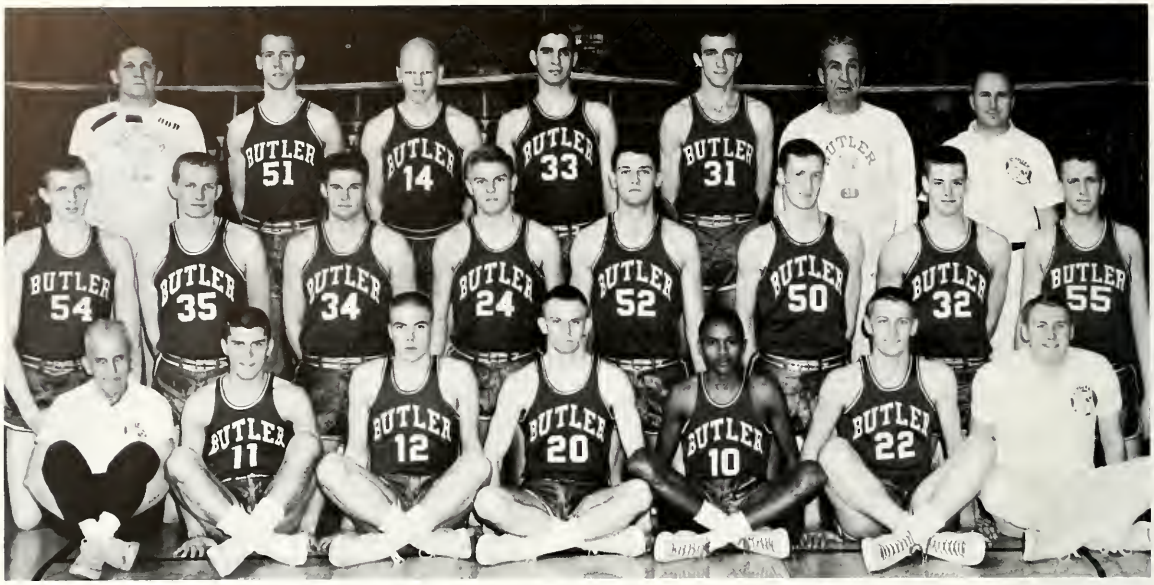

FIRST ROW: C. McElfrish, T. Jones, R. Funkhouser, L. Shook, G. Williams, G. Donno, L. Blocher. **SECOND ROW:** D. Sanders , D. Green, G. Pope, T. Bowman, J. Blue, M. Chapman, R. Iwema, R. Schwartz. **THIRD ROW:** R. Dietz, D. Fledderjohn, J. Krebs, F. Knight, M. Blue, P. Hinkle, M. Prophet.

Varsity Basketball

Jeff Blue received the Most Valuable Player award while Tom Bowman was awarded the Hilton U. Brown award. Bowman broke the 3 year individual scoring record of 1,250 points set by Bobby Plump in 1956 by 58, scoring 1,334 points.

	WE	THEY
Illinois	49	66
Toledo	57	73
Utah State	80	74
Michigan	70	69
Bradley	81	87
Purdue	78	93
U.C.L.A.	68	81
Notre Dame	66	59
Ohio State	62	66
Dartmouth	89	55
St. Joseph's	70	61
Valparaiso	82	58
Indiana State	56	76
Wabash	75	54
Notre Dame	54	80
Ball State	77	60
DePauw	70	59
Southern Illinois	70	58
Indiana State	69	65
Evansville	78	60
Ball State	74	66
St. Joseph's	78	56
Valparaiso	75	58
Wabash	92	60
Evansville	79	74
DePauw	79	71

Won 16, Lost 10

All five Utah State players may be seen as Tom Bowman prepares to drive through them.

Gerry Williams' dribbling causes a baffled look on a Valparasio oppanent.

Tom Bowman lets go with his difficult-to-guard jump shot in the Valparasio game.

Larry Shook drives in for two points against Evansville.

The Top-Ranked Opponents

Butler competed against many opponents that were ranked among the top twenty in the country. The first game was against Illinois, which was co-winner of the Big Ten. Illinois shot .459 from the field as compared to Butler's .269, while winning 66-49.

Several NCAA tournament teams faced the Bulldogs in December. Utah State whipped the Bulldogs 80-74 with Williams scoring 23. Bradley eeked out a 87-81 win by shooting .538 from the field. Substitute Dave Sanders scored 20. UCLA triumphed in the fieldhouse 81-68, with Blue scoring 23.

Notre Dame was unbeaten till they visited Indianapolis. Bowman and Blue each netted 23 points, the Irish being dumped 66-59. Ohio State was undefeated and ranked No. 2 in the country. Butler led them by eight at the half, but lost 66-62. All-American Bradds scored 24.

A return match with Notre Dame saw the Irish triumph, 80-54.

"Turnabout is fair play" appears to be the slogan of basketball in these pictures. At the right Jeff Blue (52) is hit in the head by the ball as he tries to grab a rebound. At the left it appears as if the UCLA player is being beaned.

The Non-Conference Opponents

Toledo's senior guard Larry Jones' 35 points were the most any opponent scored against Butler this year, as Toledo upset Butler 73-57.

A goal-tending call with four seconds remaining gave Butler the edge 70-69 over Michigan of the Big Ten. Williams provided the last second heroics as Bowman pumped in 24 points.

Butler outshot Purdue .481 to .417 but lost 93-78. Mel Garland of the Boilermakers scored 25.

The regulars were taken out with over 10 minutes left as Dartmouth was trounced 89-55. Williams led with 22 as Butler shot .554.

The Little Giants of Wabash were nearly annihilated twice. The matches were won by Butler 92-60, and 75-54. Freshman Don Schmidt led Wabash with 15. The second game was a scorekeeper's nightmare as 31 players saw action. Bowman scored 27 in the first game and 23 in the second.

Bowman again scored 27 in the Southern Illinois game as Butler won 70-58. A sidelight of the game was Gerry Williams outscoring his cousin of Southern Illinois 10-4.

Ron Iwema (32) or Gerry Williams (10) will get him, whichever way he goes.

Dave Sanders (54) and Tom Bowman (24) depict Butler's rebounding strength.

The ICC Opponents

Butler had won the Indiana Collegiate Conference championship the two previous years and had three starters, Blue, Bowman and Williams returning.

The ICC schedule began with a shellacking of the St. Joseph Pumas, 70-61, as Blue scored 23. George Post, who had been averaging 27 per game was limited to 10. In the return match, Butler triumphed 78-56 after never being behind. Butler hit 24 of 28 free throws with Blue getting 10 for 10. Russ Marcinek, who was averaging 24 points in conference tilts, was held to seven.

Valparaiso was upended 82-58 as Chuck Kriston, carrying a 22-point average only bagged six. However, he managed to continue his consecutive free throw string to 42. Williams topped the Bulldogs with 19.

In the return Valparaiso game, the Crusaders were stomped 75-58. Scoring honors went to Gregg Ferrin and Tom Bowman set the new three-year scoring record.

Steve Newton and a .555 field goal percentage led the Sycamores of Indiana State to a 76-56 victory over the Bulldogs in one of the worst defeats of the year. However, revenge was accomplished in the second game as the Sycamores' bark was whitewashed 69-65. Five Bulldogs ranked in double figures. An ICC record for attendance in the fieldhouse was set.

Butler wound up with only two points! That is, Ed Butler, all-conference player of Ball State, as they were thumped 77-60. The Bulldogs committed only one foul in the first half as Blue totaled 20 points, with Williams and Bowman adding 19 each. The crowd contributed over $1100 to the Angelopolous leukemia fund, established in honor of the late sportswriter of the News who was a Butler alumni.

Gordon Pope guards All-American Jerry Bradds in the Ohio State game.

The Bulldogs also won the second game from Ball State for the twelfth straight victory over them. Ed Butler made a comeback with 26 points, while Williams tallied 21.

DePauw's Tigers were caged 70-59 and 79-71. In the first game Blue racked up 27 points and Ron Zalewski, 20, for DePauw. Bowman hit 13 of his 15 shots and ended with 29 points in the second encounter. Blue added 27. Ron Zalewski, who set a new one-year scoring record for DePauw, also scored 29. The five Bulldog Seniors, Tom Bowman, Gerry Williams, Larry Shook, Jack Krebs and Gordon Pope finished the game, the last of the season.

Larry Shook was sticky on defense.

Dave Sanders began the year as a sub, but soon became a starter.

Rebounding told the story as the Evansville Aces tumbled Butler 78-60. Sloan and Briley each scored over 20. The Aces won the rebound battle 52-35.

Butler finished the ICC season with a 10-2 record.

Two Aces get trumped as Jeff Blue (52) out-maneuvers close guarding to drive for the basket, while Tom Bowman (24) looks on.

TheBig Game

Butler 79, Evansville 74.

Never before had a team
Managed to arouse enough steam
To win all and lose none.
They said it couldn't be done!
If Butler would be on the beam.

Bowman, Williams, and Blue
Found their opponents to be quite a crew.
To avenge an earlier loss
Would show who is the boss
And make Evansville's vict'ry record skiddoo.

When the end of the game did arrive
Back to Evansville was a long drive
Sloan, Henry, and Briley
Were not very smiley
For the Bulldogs had topped them by five.

Evansville was undefeated in the conference and had a record going of 17 straight wins. No team had ever finished undefeated in the conference. They had already been selected to participate in the NCAA tourney.

Supposedly the cards were stacked with the Aces coming out on top. Butler's Larry Shook and Gregg Ferrin had been ill with the flu.

However, substitute Ron Iwema teamed with Gerry Williams in scoring 18 points each while Tom Bowman led with 19. This combination quenched Evansville's fiery hopes for an undefeated championship.

Butler's streak of consecutive ICC victories in the fieldhouse was extended to 22.

A familiar sight during the games was Jeff Blue leaping above the basket to grab a rebound or to "dunk one."

In the varsity-reserve game Blue displays this leaping ability.

The six-foot-six center led the team in total points with 461, rebounds with 304, free throws with 135, and a shooting percentage of .517. He missed Ken Pennington's all-time free throw record by seven.

	G	FGA	FG	PCT.	FTA.	FT	PCT.	R	PF	TP	AVG.
Jeff Blue	26	316	163	.516	203	135	.665	304	71	461	17.7
Tom Bowman	26	394	183	.464	72	61	.847	174	61	427	16.4
Gerry Williams	26	359	148	.412	92	70	.761	83	60	366	14.1
Dave Sanders	23	145	68	.469	41	31	.754	112	45	167	7.3
Larry Shook	23	118	49	.415	48	38	.792	63	42	136	5.9
Gregg Ferrin	18	75	37	.493	20	15	.750	44	23	89	4.9
Gordon Pope	22	50	18	.360	31	17	.548	37	29	53	2.4
Jack Krebs	20	61	18	.295	18	14	.778	30	34	50	2.5
Ron Iwema	17	39	17	.436	16	11	.689	27	6	45	2.6
Mike Chapman	10	18	6	.333	5	2	.400	14	8	14	1.4
Dick Green	8	9	5	.556	6	2	.333	11	2	12	1.5
Frank Knight	11	11	6	.545	1	0	.000	6	6	12	1.1
Gary Donna	3	6	3	.500	0	0	.000	0	3	6	2.0
Rod Schwartz	7	6	2	.333	2	2	1.000	4	5	6	0.8
Tom Jones	7	7	2	.286	1	0	.000	1	3	4	0.6
Don Fledderjohn	4	2	1	.500	2	2	1.000	0	1	4	1.0
Dick Bridgwaters	2	2	1	.500	0	0	.000	0	0	2	1.0
Ron Funkhouser	2	3	0	.000	0	0	.000	0	0	0	0.0
Mike Blue	1	0	0	.000	0	0	.000	0	0	0	0.0

THE SERIES UNFOLDS

Adams (25) hands to John Brown (14); Belden (55) and Bush (58) leading the way.

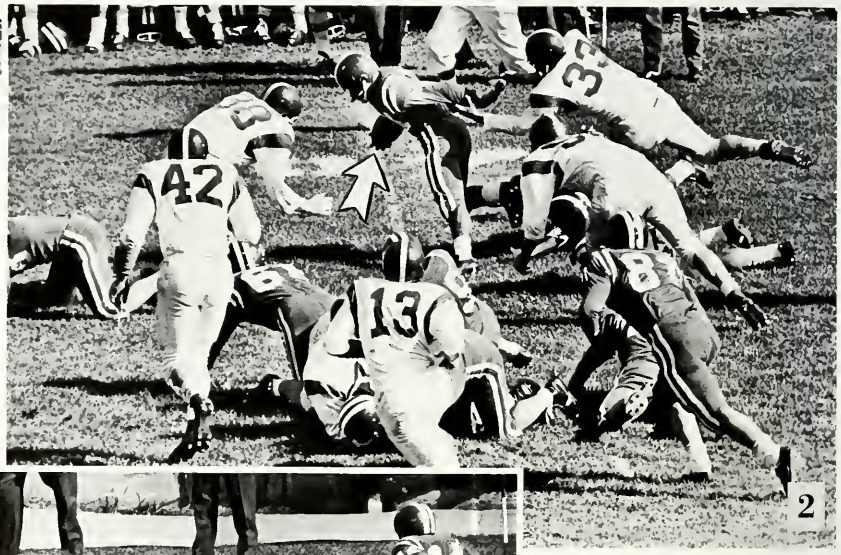

Brown rounds the end, the blockers dropping defenders along the way.

Suddenly a burst of speed and a startling fake; Brown strides for paydirt.

Football Tau Kappa Epsilon

FIRST ROW: J. Hatton, D. Chapman, T. Klecka, R. Sendre, B. Jeffries, B. Leochman. SECOND ROW: C. Polyak, J. Johnston, N. Spradlin, T. Loesch, D. Parker, D. Hall, M. McCreery.

Basketball Phi Delta Theta

FIRST ROW S. Perry, B. Barrs, T. Russell, G. Newland. SECOND ROW: G. Moon, P. Jackson, K. Harris, S. Wheeler, D. Cook.

INTRAMURAL CHAMPIONS

FIRST ROW: R. Killion, J. Taylor, C. Tyo, C. Dillon. SECOND ROW: B. Rickman, B. Grimme, L. Hall, J. Flesch, S. Williams.

Kappa Kappa Gamma won the kickball championship.

Women's Intramurals

Bowling champions from the Women's Residence Hall are P. Korzen, A. Lindley, C. Miller, L. Hutchings.

Referee Kay Callings backsteps after tossing up a jump ball.

Tennis doubles champions are Susie Williams and Kathy Zimlich.

Table tennis doubles champions are Barbara Rice and Cindi Miller.

Involve Many Sports

Volley Ball champions from the Women's Residence Hall are: **FIRST ROW:** K. Collings, J. Campbell, C. Worrick, J. Wenning. **SECOND ROW:** B. Rice, C. Miller, L. Hutchings.

Ready to make a big splash is Charlotte Tomlinson.

Varsity Cross Country

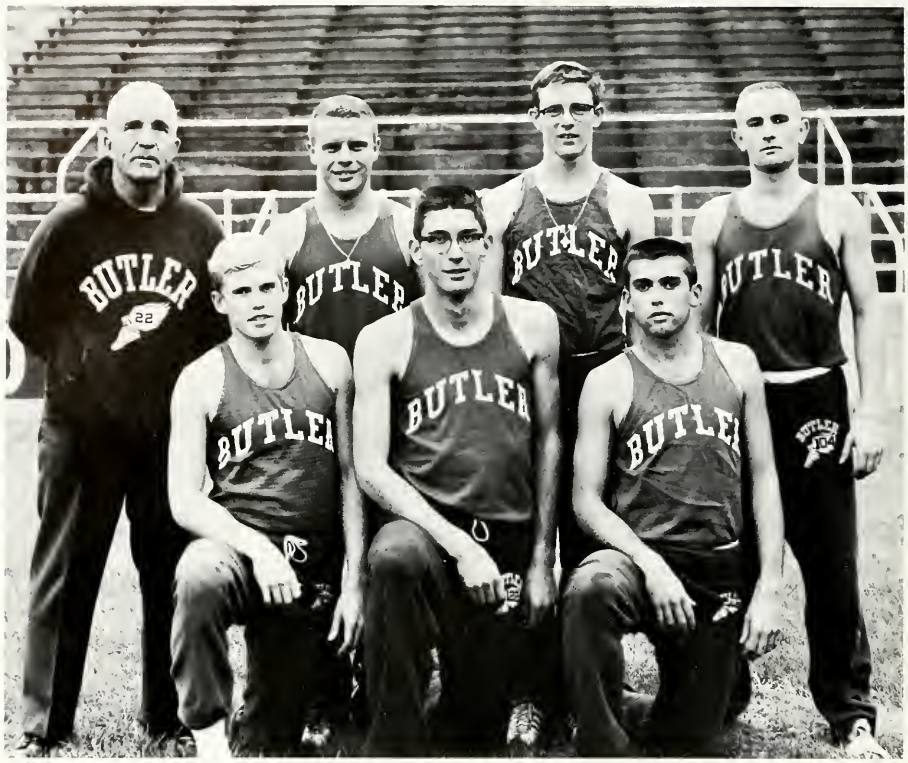

FIRST ROW: T. Rudy, L. Lachey, J. Leaman. **SECOND ROW:** Coach G. Walker, R. Volpotti, D. Couch, J. King. Absent: D. Worly, D. Hutchison, B. Snoddy.

Hampered by frequent injuries and sufficient lack of personnel, Butler University's cross-country team squad suffered through one of it's most trying seasons in recent years. Coach Galvin Walker's harriers, involved in a rebuilding year, managed a fifth place finish in Indiana Collegiate Conference competition, beating out Evansville and St. Joseph respectively.

Leading the Bulldogs harriers in both the Little State and I.C.C. meets as Butler's top finishers were Don Hutchison and Bob Snoddy.

Clearing the crossbar in the high jump one of Butler's most versatile athletes is senior Jack Krebs. In addition to being a starter in both football and basketball, Krebs was voted the Scott Ham award as the outstanding Butler track athlete.

Varsity Track

FIRST ROW: M. Maneyhan, J. Blue, D. Barney, B. Wright. **SECOND ROW:** D. Hutchison, E. Bultman, D. Oberting, L. Braun, A. Graves, T. Trexler, B. Snaddy. **THIRD ROW:** R. Sendre, mgr., L. Blocher, mgr., G. Williams, K. Keltner, J. Leaman, J. Wagner, J. King, mgr., Coach G. Walker.

Second Place Conference Finish

Butler University's hurryin' tracksters raced to a second-place finish in the Indiana Collegiate Conference meet, scoring 56 8/15 points. The squad also won three of four dual meets, losing to Ball State by 5 1/3 points, and finished atop all scorers in the Wabash Relays.

Outstanding performers for the thinly-clads were Jack Krebs who won the Indianapolis Chamber of Commerce "Golden Ammy" as the outstanding amateur athlete in the city and the "Scott Ham Award" as the outstanding Butler Track athlete. Krebs' effort of 47' 1/2" in the Hop, Step and Jump set a new I.C.C. record. He was also voted the outstanding athlete in the Wabash Relays. Terry Trexler pole vaulted 13' 8 1/2" to anex a new Indiana Collegiate Conference mark and Little State Meet record.

TRACK SUMMARY

Butler 69 2/5	Indiana State 66 2/3
Butler 65 2/3	Ball State 70 1/3
Butler 70	Wabash 66
Butler 80	DePauw 56

Big State Meet 14 3/4
Indiana University Invitational 4
Wabash Relays 30 1/3
Ohio State Relays 6
Little State Meet 46 3/5
Indiana Collegiate Conference Meet 56 8/15
Dual Meet Record: Won 3, Lost 1

FIRST ROW: D. Van Bruaene, T. McGee, T. Meeks. SECOND ROW: G. Pope, Coach Jim Hauss, T. Jones.

1962 Golf Team

Under the direction of Head Coach Jim Hauss the 1962 edition of the Butler gold team won seven, lost five, and tied two matches. The Bulldog slammers finished the season with a flourish, winning their last three matches in succession. Dave Van Bruaene led the Bulldog golfers with an average of 76.4 per round, and Tom Jones wasn't far behind averaging 76.6 over the fourteen match schedule. The golfers gained a third place finish in both Indiana Collegiate Conference and Little State tournament competition.

Butler	5 1/2	Ball State	9 1/2
Butler	14	Valparaiso	1
Butler	4	Indiana State	11
Butler	11	Evansville	4
Butler	7 1/2	Western Michigan	7 1/2
Butler	15	Marian	0
Butler	7	Western Michigan	8
Butler	8	Wabash	7
Butler	4 1/2	Ball State	10 1/2
Butler	7 1/2	Indiana State	7 1/2
Butler	8 1/2	Wabash	6 1/2
Butler	9 1/2	DePauw	5 1/2
Butler	11	DePauw	4
Butler	5 1/2	Valparaiso	9 1/2

Won 7, Lost 5, Tied 2.

FIRST ROW: S. Wallace, B. Bade, D. Carr, B. Angell, F. Klouser, D. Lennis, P. Zirkle. **SECOND ROW:** M. Hill, J. Woady, J. Milhouse, F. Edwords, Tim Renie, Tom Renie, G. Petty, M. Praphet. **THIRD ROW:** T. Hinkle, D. Burdette, B. Gremel, D. Baird, R. Ebert, J. Lord, B. Barnard, K. Freeman.

Butler's bluesoxed baseball team pulled in a winning, 9-6, season for 1962. There were several outstanding players as the Bluesox tied for fourth place with DePauw in the ICC. Larry Shook led Butler at the plate with a .333 batting average. Jerry Milhouse paced the team at the mound with 5 wins and 2 losses. Butler finished even at 5-5 in conference play and John Woody was second leading conference hitter with an average of .417.

°Butler	6	Evansville	1
°Butler	3	Evansville	7
°Butler	1	Valparaiso	4
°Butler	6	Valparaiso	9
Butler	4	Milliken	3
°Butler	6	Indiana State	5
°Butler	7	Indiana State	0
Butler	6	Wabash	1
Butler	4	Wabash	2
Butler	1	Purdue	4
°Butler	6	St. Joseph's	1
°Butler	0	St. Joseph's	2
Butler	5	Marian	0
°Butler	1	Ball State	11
°Butler	7	Ball State	3

° Conference games

A major athletic contest would be incomplete without the cadence from a tumultuous crowd. Sports writers believe that a team may have a strong advantage because of the clamor from a home town audience.

Arousing this clamor have been the Butler cheerleaders.

As the finishing strands of the Star Spangled Banner echo through the fieldhouse and the fans stand for the Butler War Song, the cheerleaders help pave the way to victory in a vociferous way.

Varsity Cheerleaders

FIRST ROW: Nancy Wachter, Ina Sue Crass. SECOND ROW: Kathy Zimlich, Diane Gable. THIRD ROW: Trudy Mennen, Trudy Slaby.

We'll sing the Butler
War Song
We'll give the fighting
cry
We'll fight the Butler
battle
Bulldogs ever do or die.
And in the glow of the
vict'ry fire light
History cannot deny
To add a page or two
for Butler's fighting
crew
Beneath our Hoosier sky.

Trudy Slaby, Captain

The cheerleading squad has been composed of one Senior, one Junior, three Sophomores and one Freshman.

A surprising addition to the squad was a Bulldog mascot.

Ina Sue Crass

Diane Gable

Trudy Mennen

Nancy Wachter

Kathy Zimlich

Marlene Reese and Jill Garbutt

Color Guard Captain
Sue Lindley

Under the leadership of Dr. Charles Henzie and Mr. Michael Leckrone, the Half Time Honeys practice one hour five days per week.

Preparation begins early as tryouts are during freshman orientation. A choreographer who teaches the dance routines is chosen for each performance. A chairman plans the costuming and the themes.

Most members are non-music students and a large number plan to teach high school. All receive one hour academic credit, a 20% tuition scholarship and last semester Seniors receive a full tuition scholarship.

Color Guard Displays Panorama of Precision

Drum Majarette
Joanna Michaels

Drum Majors
Gary Smith and Gary Armstrong

Featured Twirlers
Mark Butler and Jack Godby

Cheryl Bjornberg

Becky Bodnar

Jean Capko

Half Time Honeys

Sandee Christopher

Jan Curry

JoAnn Elliott

Donna Emmons

Pam Froehle

Maurine Good

Paulaja Graves

Mary Pat Hall

Karen Hayes

Entertain at Football,

Caral Henzie

Marilyn Henzie

Pam Hunt

Mary Kay Martin

Rita Ja Martin

Marie Meltan

Barbara Meyers

Silvi Parna

Susan Rauschke

Basketball Games

Jeanine Reimlinger

Ann Staller

Charlotte Tomlinson

Linda Tyner

Linda Westrich

Darlene Zellers

HOUSING

Women's Residence Hall

OFFICERS: FRONT ROW, l-r: C. Heilman, Sociol Chmn., C. Kaminiarek, Sangleader, J. Weingarth, Publicity. SECOND ROW: S. Kapust, Recorder, J. Woodruff, Sec., S. Bachman, Vice-President, C. Newlan, President, J. Tucker, Chaplain, B. Rice, Treasurer.

This year was a year of growth for the Women's Residence Hall in keeping with Butler's growth. In addition to the established annex, Blue Ridge House, the WRH opened a second annex, Sunset House, while awaiting the opening of a new wing.

At the annual Lambda Chi Alpha Watermelon Bust, Kathy Hauer received the title of "Miss Watermelon Bust."

WRH boasted two finalists for Homecoming Queen, Raeanna Garver from WRH and Kathy Sims from Blue Ridge House. Their Homecoming House Decorations received the second-runner-up award.

Their year was filled with dances, open houses and various social affairs.

Carol Newlon served as president of the WRH and Miss Joan Dressel was Dorm Director.

Basement

FRONT ROW, l-r: L. Yocum, A. Brase, H. Kennedy, L. Llayd, C. Osborne, D. Walter. SECOND ROW: J. Wenning, P. Lambrecht, M. Doll, K. Peirce, M. Cox, R. Sheridan. THIRD ROW: M. Parman, M. Werth, J. Foreman, S. Derringer, N. Messenger, M. Aldrin. FOURTH ROW: J. Janna, K. Olafson, M. Baltpurvins, M. DeArmond, C. Davis, L. Johnson, J. Riester.

FRONT ROW, l-r: T. Pinkerton, B. Berry, C. Berry, B. Burdine, P. Dunifon, M. A. Mortoranna. **SECOND ROW:** M. Hall, J. Sunthimer, A. Schalestock, K. Norris, D. McCormick. **THIRD ROW:** J. Bortaletti, N. Pieper, M. Lantz, J. Solbeck, R. Hapeman, M. Dickerson. **FOURTH ROW:** C. Petersen, M. Moeller, D. Robinson, M. Coddington, G. Grise.

First Floor East

First Floor West

FRONT ROW, l-r: S. Woodruff, N. Anderson, P. Williams, C. Harwell, L. Colin, M. P. Hull. **SECOND ROW:** R. LeMon, M. B. Whitecotton, N. McWilliams, L. Corrico, M. Powers. **THIRD ROW:** H. McLaughlin, P. Haines, J. Campbell, L. Burst. **FOURTH ROW:** J. Huff, C. Fletchall, D. Hutton, A. Anderson, C. Riggle.

FRONT ROW, l-r: M. Todt, Z. Ketley, L. Palmer, G. Sharp, K. Matthews, K. Baling. **SECOND ROW:** W. Fries, S. Marel, B. Rice, C. Balasa, S. Deardarff, J. Hartke. **THIRD ROW:** C. Palys, P. Wilsan, D. Kibbey, J. Bills, S. Davis, S. Uber. **FOURTH ROW:** J. Fisher, E. Weir, M. Leane, B. Bartholamew, M. Delehanty, J. Weingarth.

Second Floor East

Second Floor West

FRONT ROW, l-r: L. Murphy, A. Lyan, S. Dawsan, J. A. Rule, S. Kapust, S. DeFord, S. Lang, M. Sweitzer. **SECOND ROW:** C. Marris, M. A. Krider, J. Rotelli, C. Maxley, N. McCaskey, P. Korzen, J. Long, J. Billings. **THIRD ROW:** A. Garbert, L. Davis, K. Metzger, M. McQueen, K. Hauer, K. Weeber, C. McCarmack, D. Boone, K. Ershine. **FOURTH ROW:** G. Cox, L. Langer, N. Fletcher, B. Ross, R. Garver, C. Jardan, M. Bicher, J. Dietz.

FRONT ROW, l-r: D. Wasch, C. Canrad, K. Schneider, E. Wisker, C. Miller, B. Adams, S. Hess. **SECOND ROW:** S. Johnson, M. Nay, B. Cussen, J. Whealy, J. Woodruff, J. Capka. **THIRD ROW:** K. Pelz, C. Bjornberg, L. Hutchings, F. Janes, J. Vierling, K. Siddons. **FOURTH ROW:** M. Gillan, B. Nichols, M. Cook, M. Grove, C. Clark, S. Hoffman, R. Pruitt.

Third Floor East

Third Floor West

FRONT ROW, l-r: S. Nedele, J. Strasser, J. A. Elliott, M. Klein, C. Shavely, J. Weinblatt, M. Mauer. **SECOND ROW:** S. Grove, A. Lindley, B. Zally, H. Malin, L. Atkinson, P. Hunt, N. Goodman. **THIRD ROW:** S. Virag, L. Janes, D. A. Owens, C. Eastham, C. Newlan, B. Battorff. **FOURTH ROW:** E. Hoge, M. Meltan, J. Ratliff, S. Bachman, A. Alway, S. Ormsby, C. Sherman.

FRONT ROW, l-r: J. Weaver, C. York, S. Halbert. **SECOND ROW:** J. Smith, E. Cohen, L. Roberts, M. Jennings, L. Grasselli. **THRIRD ROW:** Mrs. Decius, K. Sims, G. Ferrell, M. J. Barton, M. F. Goodwin, K. Harmon, E. Haltzman.

Blue Ridge House

Sunset House

FRONT ROW, l-r: M. Squire, J. McAvay, N. Elmore, E. Butkovich. **SECOND ROW:** B. Norris, J. Curry, M. A. Colton, K. Meyer. **THIRD ROW:** D. Zellers, R. Clancy, N. Wiler, B. Isles, Mrs. McCanon, M. A. Levine, D. Lusk, J. A. Vnenchak, S. Knapp.

Guess who has the test tomorrow?

Let's dance to Buddy Morrow.

West, that's your partner's ace you're trumping.

With all the books, there's no room for the clothes.

Term papers are more fun with extra help.

Alpha Chi Omega

Alpha Chi Omega started the year with rushing and scholarship awards from their national convention held during June in Florida. The girls ended a successful rush week with a pledge class of twenty-three.

At the Watermelon Bust, Linda McClelland won a first place trophy and a wet face in the watermelon eating contest.

The Alpha Chis won the first-place trophy for Sigma Chi Derby Day and pledge Dee Hunt was named Miss Derby Day.

Trudy Mennen was elected to the Air Angel Court and Sandy Christopher to the Drift Beauty Queen Court.

The house boasted the presidents of YWCA and Panhellenic Association in addition to two members of Mortar Board.

The Alpha Chis were again finalists in Geneva Stunts.

Their new addition extended their house accommodations to fifty-five girls.

Joann Glasson was president and Mrs. Marie Burkhart served her second year as housemother.

And here we are in the Alpha Chi front hall.

FRONT ROW, l-r: K. Bowen, M. Good, J. Riping, J. Lovering, J. Johnson **SECOND ROW**: M. McIlvoin, J. Blankschein, K. Genth, Mrs. Burkhart, J. Glasson, T. Radcliff, R. Linville. **THIRD ROW**: S. Manion, J. Johnston, B. Bodnar, K. Murray, K. Andry, C. Adams, V. Tilgner, N. Ginther, K. Shera, D. Emmons, J. Augusterfer. **FOURTH ROW**: S. Christopher, N. Wagoner, T. Mennen, M. Goadwin, J. Henthorn, C. Rennard, D. Day.

Upstairs phones are always busy.

Our new pledge project.

FRONT ROW, l-r: S. Gardner, D. Hunt, T. Wendling, B. Davis, S. Jackson, S. Palivka. **SECOND ROW:** N. Henthorn, M. Dadd, P. Lynn, Mrs. Burkhart, P. J. Andreas, J. Myers, S. Hadge. **THIRD ROW:** C. Klingelhaefer, N. Hillring, N. Gillis, L. Thimlar, P. Lassiter, L. McClelland, S. Schaefer, P. Graves, J. White, C. Cudek.

Delta Delta Delta

The Tri-Delts began the year with a first place trophy from last year's Spring Sing.

Much of the year was spent in planning the traditional Tri-Delt Jazz Festivals and Pansy Breakfast.

Miriam Shambarger was elected to Air Angel Court.

The girls had 4 members of color guard and were well represented in Chimes and Spurs. Joan Liehe was a member of Mortar Board.

Diane Purdy was President and Mrs. Jeanne Williard served as housemother.

Southwest bids one knit, one pearl.

FRONT ROW, l-r: C. Ferkes, M. LeBoeuf, C. Miley, M. Shambarger, K. McMillim, G. Dettwiler, L. Gascho. SECOND ROW: G. Staley, A. Hill, D. Karlolich, D. Purdy, Mrs. Willord, C. Shear, S. Edwards, K. Ryan, M. Fobbri. THIRD ROW: L. Ditzenberger, K. Yost, C. Tomlinson, M. Julbert, P. Brown, J. Jackson, M. Moster, B. Meyers, S. A. Slyby, Y. Bojrab, M. Wood.

You Tarzan; me Jane.

Tomorraw I must start studying.

FRONT ROW, l-r: A. Florian, K. Marple, J. Morgan, Mrs. Willard, J. Robinson, M. Akers, A. Stoller. **SECOND ROW:** P. Betz, C. Shafer, A. Dettwiler, B. Steinmetz, L. Andersan, M. Flannagan, S. Miller, G. Clemons, S. Drybread, P. Froehle.

Delta Gamma

The Delta Gamma's built another successful year around a worth-while service project. The girls' project, aid for the blind, was carried on by reading weekly to the children at the Blind School and holding a Christmas party for them.

Delta Gamma's, Jill Garbutt and Ina Sue Cross, were active in cheerleading; Trudy Slaby served as cheerleading captain. Sue Lindley was captain of the Halftime Honeys.

Jill Garbutt was sophomore class secretary and Judy Gunning was the winner of the senior egg toss at Homecoming.

The DG's also had their share of beauties. Armina Vart was named Phi Delta Theta Sweetheart; Linda Westrich was Phi Kappa Theta Sweetheart; Judy Duke was voted Kappa Sigma Dreamgirl.

President was Nancy Sue Dezzutti and for the second year Mrs. LaVeta Myer served as housemother.

It seems like all we do is pack.

FRONT ROW, l-r: J. Garbutt, J. Gwinn, T. Slaby, K. Sandbergg, A. Vart, L. Westrich, N. Hunner. **SECOND ROW**: S. Davis, S. Johnson, C. Welchel, N. S. Dezzutti, Mrs. Myer, S. Wilson, A. A. Martin, S. Simpson, N. Lapanen. **THIRD ROW**: S. Gelaw, P. McCain, V. Mitchell, S. DeBoy, J. Gunning, J. Whittington, P. Fleece, C. Harvey, S. Burgdorfer, E. A. Breitenbach, S. Lindley, D. Carter.

After hours, we catch up an all the news.

Baby, it's cold outside.

ΠA

FRONT ROW, l-r: N. Shea, K. Erskine, G. Richards, I. S. Crass. SECOND ROW: A. Caffin, S. Staner, Mrs. Myer, K. Klink, M. Shelley. THIRD ROW: M. S. Stranahan, R. Cheeseman, G. Augustine, M. Lamb, V. Hagebaeck, J. DuBann, L. Schulte.

Kappa Alpha Theta

Rush started the Theta's off to a successful year of queenships and honors with a pledge class of twenty-three.

They received the first place trophy for Homecoming House Decorations and in addition, Suzy Abbott was a Homecoming Queen finalist.

Pledge Nancy Davis was elected Secretary of the Freshman Class while the active chapter boasted the presidents of Spurs, Chimes and SNEA as well as the MSS Editor.

The beauties in the house also brought in honors and trophies. Marcia Pinkstaff was selected as Air Angel and was on the Drift Beauty Queen Court.

Jenny Hair was Drift Beauty Queen and Indianapolis Home Show Queen.

The middle of the year brought the Cheer Drive in which the Theta's placed second.

The girls also placed in the final three acts for Geneva Stunts.

Suzy Abbott served as president and Mrs. Anna McDorman was housemother.

Rudolph made our Christmas merrier.

FRONT ROW, l-r: B. Bailey, M. K. Martin, S. Crisman, S. Huffman, S. Puett, A. A. Wade. **SECOND ROW:** M. Quillen, N. Henry, S. Abbatt, Mrs. McDorman, A. Temple, J. Janes, K. Hausman. **THIRD ROW:** P. Swallow, J. A. Hartford, J. Vyverberg, M. Klepfer, B. Stein, M. Pinkstaff, G. Frisch, K. Donovan, J. McCabe, B. Sechrist, J. Hair, C. Hall. **FOURTH ROW:** J. Popek, S. Graves, D. Lamar, S. Brace, J. Dye.

Snow is the best part of winter.

We don't have to study all the time.

FRONT ROW, l-r: R. Galey, B. Williams, C. Henzie, N. Compbell, J. Kern, J. Reimlinger. **SECOND ROW:** S. Selby, C. Kitchel, B. Vickery, Mrs. McDormon, P. Browning, A. Livengood, S. Woodard. **THIRD ROW:** N. Davis, S. Calasuonno, S. Gooldy, D. Stoiger, B. Yost, N. Curtis, S. Wang, L. Jordon, S. Boyd.

Kappa Kappa Gamma

Kappa Kappa Gamma began the year with a successful rush when twenty-two girls were pledged.

They repeated with a first place in scholarship and were winners of the Merit Trophy, which is awarded for scholarship, offices held in campus activities and over-all participation.

The Most Typical Freshman Girl, Sally Valentine, was selected at the annual Freshman Mixer.

The whole house celebrated when Julie Scheerer was named Homecoming Queen at ceremonies by the Bell Tower and later crowned at the Homecoming Dance.

The Kappas copped first place in the annual Cheer Drive sponsored by the *Collegian* with a total of over 1,000 points for bags and furniture.

Bonnie Cassady was elected to the Air Angel Court.

Four Kappas were members of Phi Kappa Phi, senior honorary, and 8 were recognized in Who's Who Among College Students.

Julie Scheerer served as president; Mrs. Matalea Wilhoyte was the Kappa housemother.

Our singing windows from the inside looking out.

FRONT ROW, l-r: B. A. Volpert, S. Newtan, R. J. Butz, R. J. Martin, S. Bache, M. J. Allisan, J. Adlard, B. Seibert, D. Burkhart, B. Reynolds. **SECOND ROW:** A. A. Shelton, J. Hines, M. Otto, J. Flesch, Mrs. Wilhayte, J. Scheerer, J. Bougher, B. Berzins, C. Medusky. **THIRD ROW:** P. Hartle, B. Lofquist, J. Michael, B. Cassady, A. Pihlok, S. Cheney, J. Taylar, S. Schumacher, L. Eckard, A. Nielsen, L. Hall, N. Bushnell. **FOURTH ROW:** S. McGraw, D. Bush, B. Vaughn, M. M. Fliess, J. Carter, B. Rutherford, J. Dill, S. Lippord, S. Munn, J. Johnston.

Owl be seeing you.

We whistle while we work.

FRONT ROW, l-r: S. Timpe, S. Smith, C. Tyo, J. Roy, T. Lowe, P. Ruggieri. SECOND ROW: N. Carter, N. Riggs, B. Rickmon, Mrs. Wilhoyte, K. Zimlich, K. Clark, C. Dillon. THIRD ROW: B. Steele, R. H. Killion, S. J. Smith, S. Rouschke, C. Ames, J. Gerking, B. Grimme, S. Schlenk.

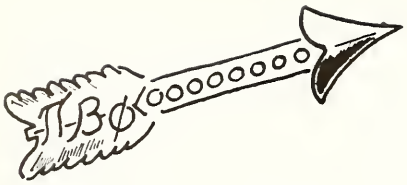

Pi Beta Phi

The Pi Phi's started the year with a new housemother and twenty-two new pledges.

Sigma Chi Derby Day brought the girls a second place trophy as did Homecoming House Decorations.

The house seemed to be full of sweethearts; Marlene Reese was Sigma Chi Sweetheart, Joan Juvinall was Sigma Nu Sweetheart and Sherry Tschirgi was Tau Kappa Epsilon Sweetheart. Marlene Reese was also Miss Central Indiana.

Their favorite pin-man, Jeff Boles, Phi Delta Theta, was crowned their Ring Ching King for the year.

Pam Ulery was named to Who's Who Among College Students and was also the Secretary of the Junior Class.

The house also boasted members in Spurs and Chimes.

Susan Vandivier served as president and Mrs. Louise Williams was housemother.

I think there's something in my sock.

FRONT ROW, l-r: M. Dee, M. McCain, M. Reese, J. Rasmussen, M. Sadowsky, C. McCoy. **SECOND ROW:** L. Hildreth, S. Eagleson, S. Barnhort, Mrs. Williams, S. Vandivier, P. Ulrey, A. Linsmith. **THIRD ROW:** S. Jackmon, R. Bowsher, D. Janes, S. Crockett, B. Brown, S. Frouman, D. Ozols. **FOURTH ROW:** K. Hensel, M. Duckwall, J. Clore, J. Juvinall, N. Wochter.

Maybe I can rub her name off and mine on.

There's always something going on in the T. G. suite.

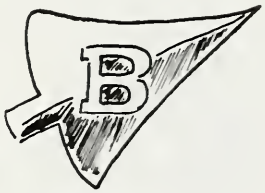

FRONT ROW, l-r: P. Hadley, A. Boyd, D. Brown, J. Hopkins, J. Warvel. **SECOND ROW:** K. Knudson, R. Shields, D. Trittschuh, Mrs. Williams, E. Chaillé, N. Hartley, B. Bruder. **THIRD ROW:** S. Tschirgi, K. Briggs, J. Rodney, C. Causey, C. Moneyhun, L. Stout, G. Gould, K. Merkey, J. Scott. **FOURTH ROW:** D. Urboncic, S. Boyer, C. Hudson, S. Weaver, M. Myers.

Trianon

This year members of Trianon went to a National Convention in Cincinnati.

The girls participated in many Butler activities including Homecoming and the Cheer Drive, and had members in Spurs, Chimes and Mortar Board.

They carried on a service project at Central Hospital throughout the year.

Trianon concluded the active year with a Spring Dinner and Dance.

Nancy McWilliams was president and Mrs. Karl Means served as chapter advisor.

Term papers and telephoning in the Trianon Suite.

FRONT ROW, l-r: B. Kinney, J. McElfresh, J. Stuckman, L. D. Lawsan. **SECOND ROW**: P. Leerkamp, J. McDowell, Mrs. Means, N. McWilliams, M. Andrews. **THIRD ROW**: J. Powell, R. Strouse, S. Vetters, P. Reagan, M. Brown, S. Obergfell, C. Wiegman, S. Satzing, K. Lind.

Music and art; the picture is by an alum.

Our sociagram and its predictions.

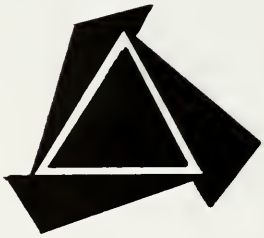

FRONT ROW, l-r: J. Utterback, J. Brown, Mrs. Means, P. Princell, D. Zeiner. **SECOND ROW**: J. Evers, C. Schweiger, D. Huber, P. Schmidt, C. Tressler.

Men's Residence Hall

OFFICERS AND MRH COUNCIL, FRONT ROW, l-r: M. Herman, Treasurer, G. Drescher, President, D. Rumfelt, Vice-President, A. Essig, Recording Secretary. SECOND ROW: B. Hine, T. Neuenschwander, S. Patten, J. Campbell, A. Wheeler. THIRD ROW: C. Rose, C. Kimball, J. Wiegman, M. Robbins.

An all-out effort on the part of the men of Men's Residence Hall brought them first place honors in Homecoming House Decorations. Their huge mill and sycamore tree covered the entire front lawn.

At Christmas the MRH helped to decorate the "row" with colored lights, Christmas star and Season's Greetings.

The new dorm addition was completed, increasing accommodations for men on campus.

George Drescher served as president and Terry Black was the Head Counselor.

Unit One

FRONT ROW, l-r: E. Erickson, A. Baumgartle, F. Grass, S. Patten, A. Essig, D. Lennis. SECOND ROW: A. Dickson, T. Szumski, L. Beane, R. Washburn, R. Alteigatt, B. Comptan, T. Renie, F. Denton, E. Duncan.

FRONT ROW, l-r: J. Walsh, J. Dueson, G. Maresca. **SECOND ROW:** R. Soendlin, G. Drescher, C. Spiher. **THIRD ROW:** J. Wiegman, P. Rea, J. Corles, B. Grimes, S. Koby.

Unit Two

Unit Three

FRONT ROW, l-r: K. Sullivan, C. Bukowski, A. Wheeler. **SECOND ROW:** R. Grooms, J. Hollingsworth, J. Young, T. Burke. **THIRD ROW:** A. Fishburn, F. Clouser, N. Hughes, D. Gustin, G. Butcher, J. Hunt.

FRONT ROW, l-r: T. Fulk, B. Bade, R. Hayer. SECOND ROW: T. Neuenschwander, J. Kelly, N. Kirkpatrick, S. Garvey, L. Shade. THIRD ROW: R. Ratajik, W. Andrews, D. Etchinson, B. Pangburn, J. Blum, M. Herman, M. Marrisan.

Unit Four

Unit Five

FRONT ROW, l-r: M. Robbins, R. EuDaly, R. Caldwell, M. Hedge. SECOND ROW: J. Gay, G. Caldwell, C. Lawson, E. Goette, B. Chapin. THIRD ROW: G. Armstrong, B. Palmer, C. Rose, W. Miller, E. Isaacs, B. Purcell, B. Bateman, S. Burst, E. Harris.

FRONT ROW, l-r: C. Finfgeld, P. Janes, S. Henry, T. Meyers. **SECOND ROW:** R. Foster, B. Hine, D. Devine, B. Hahlfelder, E. Sabatine. **THIRD ROW:** R. Brzezinski, J. Taylar, D. Warfel, D. Gavatski, D. Hall, D. Cheaney, D. Rumfelt.

Unit Six

Unit Seven

FRONT ROW, l-r: F. Beggs, K. Harris, B. Thatcher, R. Walford, S. Bade. **SECOND ROW:** A. Hupka, J. Campbell, S. Pisut, D. Fledderjohn, S. Varnell, L. Elstra. **THIRD ROW:** J. Bause, D. McCreery, D. Neuenschwander, D. Warley, G. Jacab, J. Schulenburg, R. Hansen, J. Capenhaver, C. Hensley, R. Kling.

Delta Tau Delta

The men of Delta Tau Delta began the fall semester by participating in Homecoming activities. Pledge, Mick Pillar, captured the "freshman beanie" during the greased pole fight and freshmen were relieved of wearing their beanies.

They aided children of the Blind School for the second year, by entertaining and driving them to different functions, including Butler's Religious Banquet.

At the Faculty Auction during Greek Week, the Delts pooled enough resources to purchase three professors, Prof. Lamberson, Dr. Hepler, and Prof. Bloch, in contributing to the Angelo Leukemia Fund.

Butler Delts were hosts to Delt State Day in February.

Herb Biddle served as secretary of Bench and Gavel, the organization for those interested in law.

In late spring, the Delts staged their annual pedaling affair, the Triklatron success.

John Demaree was the Delt president and Eda Elliott was their housemother.

Nothing like a friendly game of bridge.

FRONT ROW, l-r: J. Darris, J. Laza, K. Kayse, D. Forsythe, B. Bengtson. SECOND ROW: B. Witwer, J. Demaree, Mrs. Elliott, H. Biddle, T. Williams. THIRD ROW: S. Kitchen, J. Lewis, M. Broderick, J. Black, G. Niezgodzki, B. Piniok, S. Grober. FOURTH ROW: F. Louis, R. Royle, W. Brown, R. Weber, B. Welch.

Two up and two down.

Just a nap before I hit those books.

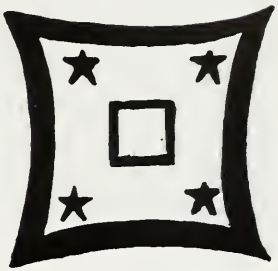

FRONT ROW, l-r: R. Longardner, S. Kovatch, B. Cargill. **SECOND ROW:** B. Lute, G. Miller, Mrs. Elliott, G. Heath, J. Newsome. **THIRD ROW:** G. Dean, J. Brodine, D. Lovell, D. Grotrian, B. Grosbach. **FOURTH ROW:** T. Wooster, D. Martz, B. Pilz, T. Henderson, M. Pillor, W. Kaiser.

Kappa Sigma

The Kappa Sigs got their wish this year when they moved to their new address on Sunset; the house was remodeled to facilitate their members and a dorm was built in the attic.

They were hosts to the Kappa Sigs from throughout the state for State Day.

Ed Edge served as president of Utes, sophomore class men's honorary.

President of the Freshman class was Jeff Cougill.

Kappa Sigma boasted five members of the Butler traveling basketball team, Tom Bowman, Dave Sanders, Ron Iwema, Ron Funkhouser, Rod Swartz.

Tom Bowman was elected president of B-Men's Club.

Jenny Hair was their Kappa Sig Sweetheart.

Tom Kunkle was president and Mrs. Julia Sweets served as housemother.

Proudly presenting our star.

FRONT ROW, l-r: D. Hazelrigg, E. Fergusan, D. Hadley, T. Schendel, D. Sanders. **SECOND ROW:** G. Butler, S. Spacke, E. Edge, Mrs. Sweet, T. Kunkle, P. Speicher, M. Hendren. **THIRD ROW:** D. Burdge, L. Hasseld, R. Schwartz, D. Grunderman, J. Hedburg, T. Bowman, R. Iwema, P. Trick, F. Cook, B. Angell, P. Blazevich. **FOURTH ROW:** T. Angerer, R. Funkhouser, J. D. Carter, D. Ellison, P. Haffner, A. Youmans, J. Hearsh.

Whoops, weak window pane.

I think he's asleep.

FRONT ROW, l-r: J. Blankenship, J. Hardin, S. Pisut, J. Fels, B. Graves. **SECOND ROW:** J. Brunnemer, J. Kutschke, Mrs. Sweet, J. Hahlt, J. Cougill. **THIRD ROW:** D. Truman, E. Roberts, G. Jacab, K. Foster, R. Foxwarthy, J. Branham, B. Rassman. **FOURTH ROW:** J. Miller, B. Cullison, D. Wiram, B. Ball.

Lambda Chi Alpha

The Lambda Chi's annual Watermelon Bust started campus activities this fall. During Homecoming, they won second place for their house decorations.

They boasted of top fraternity scholarship standing for the ninth straight semester. Dave Shadel served as secretary of Utes; Jim Miles was secretary and Dave Foreman was treasurer of Sphinx.

George Leininger served as sophomore class president and was on the Debate Squad.

Les Walker was elected president of Young Republicans and Steve Gable acted as president of Young Democrats.

Dave Foreman was vice-president of both Kappa Mu Epsilon, math honorary, and Phi Eta Sigma, National Freshman Men's Honorary.

The Lambda Chis placed third in the football intramurals. They gave the top bid of $111.00 at the Greek Week Faculty Auction for Prof. McManis.

Gary Smith and Jerry Armstrong led the band as its two drum majors. The fraternity also participated in Geneva Stunts.

Their Crescent Girl was Kathy Bowen.

Steve Briganti and Dave Foreman served as presidents during the fall and spring semesters respectively. Mrs. Dorothy Hauger was housemother.

Santa bids one no!

FRONT ROW, l-r: R. Sandlin, J. Barr, G. Smith, J. Armstrong. **SECOND ROW:** D. Johnston, S. Brigonti, Mrs. Houger, S. Goble, E. Love. **THIRD ROW:** D. Foreman, L. Blocher, T. Osmon, R. Millican, J. Miles, A. Cosgrove, J. Homilton, L. Walker, B. Myers. **FOURTH ROW:** D. Shadel, J. McDaniel, R. Roehrick, G. Leiniger.

They sure make a fellow feel at home.

Anyone for pinging the pong.

FRONT ROW, l-r: T. Tweedy, J. Godby, J. Butler. **SECOND ROW:** B. Butler, M. Klippel, Mrs. Hauger, J. Hirsch, M. Fisher. **THIRD ROW:** T. Schulz, C. Dennison, D. Patterson, A. Burrough, G. Koontz, B. Lubway, B. Brzezinski, J. Weatherwax. **FOURTH ROW:** T. Fulk, J. Kloepfer, B. Butters.

Phi Delta Theta

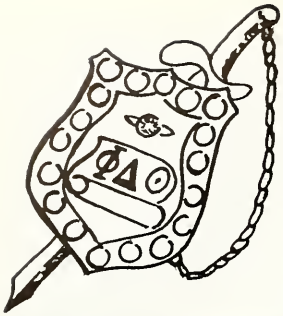

Tom Radloff was named Most Typical Freshman Boy and the Phi Delt year began.

At the Lambda Chi Watermelon Bust, two pledges, Dave Cook and Lon Showley, heaved the best melon and won the melon toss.

The Phi Delts won third place for Homecoming House Decorations. They also outran the Sigma Chis and won the Chariot Race.

Student Council was guided by Dan Graves.

Ray Macki served as the Editor-in-Chief of the *Collegian*.

Joel Leamon was voted Panhel King and awarded his trophy at the Panhellenic Dance.

Butler Phi Delts played hosts to all Indiana Phi Delts at State Day.

They also participated in Stunts.

Armine Vart was Phi Delt Sweetheart.

Dan Graves was president first semester and Joe Afanador, second semester. Mrs. Virginia Gooding was housemother.

Joe Afanador was president of the Psychology Club.

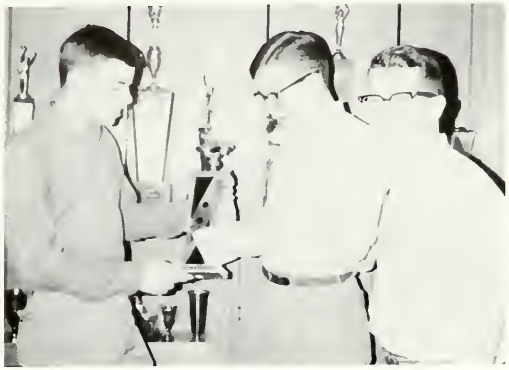

That's the way, boys, nice and shiny.

FRONT ROW, l-r: M. Wilke, J. Woody, D. Jordan, N. Banos, B. Camptan, G. Moon. **SECOND ROW:** L. Witmer, G. Newlin, J. Wissel, Mrs. Gooding, D. Graves, R. Florence, B. Wright. **THIRD ROW:** G. Bierie, D. Guipe, S. Perry, D. Fledderjohn, S. Wheeler, D. Green, F. Knight, B. Barnard, H. Sheridan B. Baars, D. Boxell. **FOURTH ROW:** J. Devine, J. Leaman, R. Captain, L. Davis, T. Russell, J. Decius, R. Schroeder, J. Afanadar.

Snug as three bugs in three rugs.

Must be final time; those are actives studying.

FRONT ROW, l-r: P. Jackson, S. Stamper, D. Scott, D. Cook, J. Hammel. **SECOND ROW**: J. Short, J. Kenney, R. Wallace, Mrs. Gooding, G. Stahler, L. Golomb, L. Showley. **THIRD ROW**: M. Cook, G. Bloom, M. Hankins, T. Woody, T. Hancock, T. Farnam, R. Brandt. **FOURTH ROW**: N. Nauber, J. Kersey, S. Schneider, L. Dawson, J. Bond, J. Vannice, D. Thompson.

Sigma Chi

The Sigma Chis started the fall semester with their ninth Annual Derby Day. A popular all campus event, there was the best attendance ever.

Sigs proudly housed 16 members of the I.C.C. championship football team. They were also second in the football intramurals.

Ron Adams and Dave Bush were named to the National Little All Sig Football first team.

The Sigs started giving a trophy for Panhel this year which was awarded to the sorority that acquired the most points in all events.

They also participated in Geneva Stunts.

Gary Ringham served as president of the local branch of the American Pharmaceutical Assoc. Jeff Blue, junior center on the basketball team, was chosen Most Eligible Bachelor in the *Drift* Pageant.

Marlene Reese was selected Sig Sweetheart for the 1962-63 school year. Jo Carter was Sigma Chi Favorite.

Neal Weakly served the Sigs as president the fall semester and Mike Blue, the spring semester. Sigma Chi perennial Sweetheart, Mrs. Ruby Hoffman, completed her fifteenth year as housemother.

Quiet hours; Steve Allen's on.

FRONT ROW, l-r: S. Forbes, B. Thomas, C. Steffey, D. Monnweiler, B. Zaccala, T. Wright. **SECOND ROW**: S. Zimmerman, J. Hansen, D. Barney, J. Oberhelman, Mrs. Hoffman, N. Weakley, M. Kerwin, B. Sutton, K. Keltner. **THIRD ROW**: D. Burdette, R. Adams, D. Bush, C. Wells, G. Ringham, L. Scofield, M. Blue, J. Blue, W. Bucklew, G. Jones, B. Mitchell, B. Starcevich, S. Peck, R. Quigg. **FOURTH ROW**: B. Adams, B. Spolvar, M. Hawkins, T. Jackson, J. Graame, D. Carbone, E. Anderson, P. Gammelgord, R. Russell, B. Scott, D. D. Jogielko, L. Mannweiler.

Rat-a-tat-tat.

Time for a dip in Holcomb Lake.

FRONT ROW, l-r: D. Cheaney, A. Aspinall, J. Heston, J. Van Winkle, J. Critzer, B. Bateman. **SECOND ROW:** D. Hutto, T. Strodtman, R. Brooks, D. Priest, Mrs. Hoffman, S. Plopper, L. Kinnaird, B. Hilgedag, B. Torchia. **THIRD ROW:** K. Clise, K. McCall, R. Brooks, D. Stuphin, T. Sayer, E. Anderson, W. Peterson, J. Masters, A. Dickson, J. Marks. **FOURTH ROW:** G. Phillips, J. Ittenbach, S. Koby, V. Smith, J. Burroughs, B. Oyler, B. Flanary, B. Howenstine, B. Walker.

Sigma Nu

Sigma Nu won first place in the annual Goodwill Cheer Drive for the fraternities filling over 800 bags.

Art Truman was elected vice-president of the Freshman Class.

Senior, Larry Ulrich, served as president of Kappa Psi, Pharmacy Honorary, and was treasurer of the Senior Class.

Presiding over the Inter-Fraternity Council was Steve Dongus.

Steve Belcher was treasurer of the band honorary, Kappa Kappa Psi.

The Sigma Nu's will be guests of the Butler chapter of Sigma Nu at State Day.

Joan Juvinall was selected Sigma Nu Fraternity Favorite.

Steve Dongus was president; housemother was Mrs. Grace Davis.

Which ball in which pocket?

FRONT ROW, l-r: J. Thayer, S. Summers, "Rebel," S. Schumacker, P. Stewart. **SECOND ROW**: D. Thompson, E. Brown, Mrs. Davis, S. Dongus, L. Lachey. **THIRD ROW**: J. Voris, J. Hepburn, J. Eaton, R. Satterfield, J. Vaughn, S. Belcher, R. Maxfield.

So that's how we won the Cheer Drive.

Rebel and friend.

FRONT ROW, l-r: C. Vanberg, D. Wimpleberg, L. Simpson, B. Wright. **SECOND ROW:** B. Briola, A. Truman, Mrs. Davis, B. Currie, D. Devine. **THIRD ROW:** D. Jessup, J. Pollock, T. Berling, L. Henry, B. Naylor, D. Darnel, K. Griffey, C. George.

Tau Kappa Epsilon

Starting the year the men of Tau Kappa Epsilon built Homecoming House Decorations and were finalists.

The Intramural Football Championship was won by the TKE's with only minor injuries.

Glenn Petty was secretary of B Mens Club.

TKE, Larry Shook won the Hilton U. Brown Football Award.

The TKE's redecorated their house, with new furniture and a new recreation room. They also purchased the lot behind them and have plans in the future for expansion.

Sherri Tschirgi was Tau Kappa Epsilon Sweetheart and Sarah Derringer was fraternity favorite.

Dave Van Bruaene was first semester's president and Glenn Petty was president the second semester. Mrs. Bonnie Collins was housemother.

How about a cup of caffee if I can find the pot.

FRONT ROW, l-r: D. Cauch, N. Miller, M. Smith, L. Lorsin. **SECOND ROW**: J. Bunch, S. Brown, Mrs. Cullins, G. Petty, D. Porker. **THIRD ROW**: B. Leochman, T. Rudy, L. Shaak, J. Keller, J. Taylon, B. Crawford, B. Jeffries. **FOURTH ROW**: T. Klecka, D. Chapman, R. Sendre, R. Turk.

Don't the "pledges" really wark.

"Dream Girl af T K E . . ."

FRONT ROW, l-r: N. Ventrella, M. Cannon, R. Shuman, B. Thatcher, R. Seider. **SECOND ROW:** D. Warfel, T. Kinder, Mrs. Collins, C. Palvak, J. Hatton. **THIRD ROW:** M. Suihra, D. Hall, T. Campbell, G. Meunier, J. Grave, T. Loesch, D. McCreery, D. Crawford. **FOURTH ROW:** R. Volpaiti, R. Sheets, B. Krause.

Lambda Chi Alpha Watermelon Bust

One, two, three, heave.

The winners.

Miss Watermelon Bust —
Kathy Hauer

Best seed spitter.

That's not egg on my face.

Sigma Chi Derby Day

Kaaren Knutson running.

Car full of candidates; left to right, Diana Huber, Gail Clemons, Mimi Plaschke, Penny Browning, Dee Hunt, Ann Boyd, Ina Sue Cross, Jerry Gerking.

Miss Derby Day—Dee Hunt

Lyle Mannweiler trying to out-run a derby snatcher.

Just one little slip and oops.

Delta Tau Delta Tric-Latron

Our pit crew backed us up.

On your mark....

The AX Novi and crew.

Flosh Walker is crossing the finish line.

The swinging Phi Kap combo.

It's up but not for long.

Many strong voices and two guitars.

Can't believe everything you read in the papers.

Easy on the wax job.

"Oh tannenbaum, oh ...."

I just came to borrow a....

This is cold work.

We're good ond loud.

Sig for a day.

Make sure that crest is spotless!

Organizations and Activities

Accounting Society 73
Alpha Chi Omega 208,209
Alpha Lambda Delta 49
Alpha Phi Omega 70
Alumni Association 86
A.W.S. 57
Blue Key 44,45
Blueridge House 206
B-Men's Association 172
Butler Christian Fellowship . 82
Canterbury Club 68
Chimes 46
Christian Science Organization 69
Collegian 54,55
Delta Delta Delta 210,211
Delta Gamma 212,213
Delta Psi Kappa 61
Delta Tau Delta 226,227
Drift 50,51,52,53
Ichthus 83
Insurance Society 74
Intercollegiate Debate 71
Interfraternity Council 62
Junior Panhellenic 63
Kappa Alpha Theta .. 214,215
Kappa Beta 82
Kappa Kappa Gamma . 216,217
Kappa Mu Epsilon 70
Kappa Psi 67
Kappa Sigma 228,229
Lambda Chi Alpha ... 230,231
Lambda Kappa Sigma 72
Manuscripts 58
Marching Band 65
Men's Residence Hall 222, 223,224,225
Methodist Student Movement 83
Mortar Board 42,43
Mu Phi Epsilon 59
Newman Club 69
Panhellenic Council 63
PEMM Club 61
Phi Delta Chi 67
Phi Delta Theta 232,233
Phi Eta Sigma 49
Pi Beta Phi 218,219
Psychology Club 78
Religious Council 68
ROTC 80,81
Sigma Alpha Iota 59
Sigma Chi 234,235
Sigma Delta Pi 58
Sigma Nu 236,237
Sigma Tau Delta 78
Society for the Advancement of Management 73
Sphinx 47
Spurs 48
Student Council 56
SNEA 66
Sunset House 206
Symphonic Band 76,77
Tau Kappa Epsilon .. 238,239
Trianon 220.221
Utes 79
WAJC 84,85
Welwyn Club 72
WRA 60
Women's Residence Hall .. 202, 203,204,205
YMCA 64
YWCA 64
Young Democrats 74
Young Republicans 75

Student—Faculty Index

A

Abbott, Suzy .. 42,53,57,60,66, 63,78,94,163,214
Achenbach, Ralph 65
Adams, Bonnie .. 48,56,61,205
Adams, Carole 48,52,208
Adams, Robert .. 110,173,234
Adams, Ronald 61,173,234
Adams, Sherry 94
Adkins, Mr. J. Thomas 148
Adlard, Judy ... 46,57,58,110, 216
Afanador, Joe .. 44,65,78,94,232
Aikin, Barbara 69
Akers, Mary 210
Aldrich, Dr. Clide 129,140
Aldrin, Margaret 202
Alenduff, Martin 173
Allen, Charles 67,71,94
Allen, Michael 70,110
Allen, Samuel 94
Allison, Barbara 75
Allison, Mary Jane 64,216
Allmon, Mrs. Rhea 137
Alteigott, Ronald 222
Alway, Ann 74,205
Amend, Dr. Victor 138
Ames, Claudia 217
Anderson, Alice Jean .. 65,203
Anderson, Dr. Donald K., Jr. 138
Anderson, Edwin 173,234, 235
Anderson, Linda 211
Anderson, Nancy 203
Andreas, Patti Jo 209
Andrews, Mary Lou .. 46,56, 110,219
Andrews, Wayne 224
Andry, Kathryn 60,64,208
Andry, Dr. Robert 83,142
Angell, Robert 193,228
Angerer, Tracy 74,228
Armstrong, Greg 64,224
Armstrong, Jerry .. 91,196,230
Arbogast, Lt. Col. F. E. ... 145
Arnold, James 74,94
Aspinall, Allen 65,235
Atkinson, Lynn 205
Augusterfer, Jane 208
Augustine, Gale 64,213

B

Baars, William .. 110,160,189, 232
Bache, Mary Sue 216
Bachman, Susan .. 57,60,64,78, 110,202,205
Bade, Bruce .. 47,74,110,193, 224
Bade, Steve 74,94,225
Baetzhold, Dr. Howard 138
Bailey, Bettsy .. 54,60,64,110, 214
Baird, Donn 45,73,94,193
Baker, Mrs. Georgia 146
Balasa, Carolyn 204
Ball, Bart 229
Baltpurvins, Maija 110,202
Banos, Nick 110,232
Barnard, William 193,232
Barney, Douglas .. 172,173,191, 234
Barnhart, Suzanne 218
Barr, Jim 69,79,230
Barron, Lt. Col. John .. 55,145
Bartaletti, Janet 64,203
Bartholmew, Bonita 204
Bartlow, Douglas 51
Barton, Mary Jane 206
Bareman, William 224,235
Baugher, Marj .. 43,60,64,95, 216
Baumgartle, Allen 222
Beane, Lawrence 222
Beck, Arthur 172,173
Beggs, Fred 225
Behl, Jacqueline 95
Belcher, Stephen 236
Belden, James 173
Bengtson, Robert 226
Bennett, John 65
Bennett, Robert 73
Benson, David 47
Bereman, Robert 49,81,91
Berling, Thomas 237
Berry, Bernadette .. 64,65,203
Berry, Carol 110,203
Berry, James 73,83
Berzins, Baiba 95,216
Bessey, Dr. William 141
Best, Dr. John W. 146
Betz, Phillys 78,82,211
Beyer, Dr. Werner .. 58,78,138
Bicher, Marilyn 204
Biddle, Herb .. 52,95,172,173, 226
Bierie, Gene 232
Billiar, Mr. Donald 138
Billings, Janine 204
Bills, Joyce 64,72,110,204
Bjornberg, Cheryl .. 64,197,205
Black, Jerry 226
Blackburn, Joyce 95
Blair, Lester 95
Blair, Mrs. Marcia Miller .. 86
Blanchard, Donald 65
Blankenship, John 65,229
Blazevich, Phillip 79,228
Bloch, Mr. Howard 144
Blocher, Leroy .. 110,172,173, 178,191,230
Bloom, George 233
Blue, Jeffrey .. 61,156,157,178, 180,184,191,234
Blue, Mikell 61,178,234
Blum, James 65,73,79,224
Bodnar, Becky ... 110,197,208
Boisen, Mr. Harold 136
Bojrab, Yvonne 210
Boling, Karmen .. 43,56,78,95, 204
Bond, Joseph 233
Bonney, Capt. H. E. 145
Boone, Deanna 204
Bottorff, Barbara 66,205
Bough, Dean 67
Boukes, Marie 83
Bouse, Jack 225
Bowe, Barbara 69,75
Bowen, Kathy 110,166,208
Bowers, Miss Jean .. 46,60,147
Bowsher, Roberta .. 48,56,218
Bowman, Thomas .. 96,160,172, 178,179,182,184,185,228
Boyd, Ann 219
Boyd, Sandy 75,215
Boyer, Shirley 219
Boxwell, David 45,96,232
Brace, Suzette ... 46,49,56,58, 78,110,214
Brandt, Ralph 233
Brandt, William 56
Branham, James 229
Bransford, Mr. Mallory ... 148
Brase, Ann 202
Braun, Leo 61,96,191
Breedlove, William 83,96
Breitenbach, Ellen 96,212
Brierly, David 96
Briganti, Steve .. 62,74,96,230
Briggs, Kathryn 63,219
Briola, Robert 237
Britton, Lillie 59
Brock, Keller 122
Brock-Jones, Jane 71,83
Broderick, Michael 226
Brodine, Jeff 227
Brooks, Raymond 235
Brooks, Robert 235
Brown, Becky 96,218
Brown, Donna 78,219
Brown, Edward 111,236
Brown, Janet 178,221
Brown, Judith 59,111
Brown, Mary Sue 96
Brown, Maureen 96,220
Brown, Phyllis 48,210
Brown, Robert C., II 111
Brown, Williard 173,226
Browning, Penny 75,215
Broz, Sara 49
Bruce, Donald 75
Bruder, Barbara 48,219
Bruness, Carol 48
Brunnemar, James 229
Brunson, Mrs. Virginia 140
Brunzma, Mrs. C. R. 135
Brzezinski, Robert 225,231
Bucklew, Wallace 234
Buketoff, Dr. Igor 148
Bukowski, Conrad 223
Bultman, Erv 191
Bunch, James 79,238
Burdette, Douglas 193,234
Burdge, Richard .. 65,111,228
Burdine, Bonnie 203
Burgdorfer, Susie 72,212
Bugin, Judy 96
Burke, Thomas .. 45,67,96,223
Burkhart, Dixie .. 60,66,111,216
Burkhart, Mrs. Helene 146
Burkhart, Mrs. Marie .. 208,209
Burrough, Arthur 231
Burroughs, Jonathan 235
Burrows, William 56,79
Burst, Linda 66,111,203
Burst, Stephen 224
Bush, Donna .. 56,66,111,216
Bush, David 173,234
Bushnell, Nancy 69,216
Butcher, Gary 79,223
Butkovich, Ellen 206
Butler, Barry 173,231
Butler, Gary 81,111,228
Butler, Jerry 231
Butler, Mark 196
Butz, Rita Jo 48,52,216
Byington, Jack 74

C

Caldwell, Gary 72,224
Caldwell, Rodney .. 55,73,111, 224
Campbell, James 222,225
Campbell, Janet 61,187,203
Campbell, Nora 61,215
Campbell, Ted 65
Cantrall, Mrs. Faye 136
Capko, Jean 78,197,205
Captain, Ronald .. 171,172,173, 232
Carbone, Dean 173,234
Carey, Mrs. Lois 150
Carey, Miss Mary Ann 126
Cargill, Robert 227
Carles, John 70,81,111
Carrico, Linda 203
Carson, Ronald 81
Carter, Dana 212
Carter, Jay Dee 228
Carter, Jo 61,216
Carter, Nancy 217
Carter, Vicky 75
Cass, Dr. David 127
Cassady, Bonnie .. 97,165,216
Cassady, James 111
Cassell, Dr. Richard 138
Causey, Carol 219
Cejnar, Mrs. Esther 136

Chaille, Elaine 63,97,219
Chaney, Larry 97
Chapin, Ben 224
Chapman, Darrel .. 111,189,238
Chapman, Michael 178
Chastain, Father 68
Cheaney, Dennis 225,235
Cheesman, Roberta .. 67,75,213
Cheney, Sandy 60,61,216
Chenoweth, Dr. Gene 130
Chin, Eugene 97
Christopher, Sandee .. 159,197, 208
Clancy, Regine 206
Clare, Joann 218
Clark, Carol 205
Clark, Mr. Clyde 58,140
Clark, Jerry 64
Clark, Dr. Gordon 142
Clark, Kathy 217
Clark, Richard 47,81
Clarkson, Glen 83
Clemons, Gail 211
Clise, Kent 235
Clonser, Frank 223
Clowes, Allen 122
Coffin, Amy 213
Cohen, Edith 56,97,206
Colasuonna, Sandy 215
Colbert, Dr. John 148
Cole, Darlene 59
Cole, Mr. Elbert 83
Colin, Lenore 59,111,203
Collings, Kay 61,186,187
Colton, Mary Anne 206
Comfort, Dr. George 139
Compton, Bruce 222,232
Congdon, Mr. Herbert 148
Conrad, Carole .. 64,82,111,205
Conwell, Mrs. Levella 137
Cook, Amera 111
Cook, David 65,189,233
Cook, Fred 173,228
Cook, Michael 205,233
Cooper, Terry 71,74
Copenhaver, Jerald 67,225
Coppock, Steve 85
Cornich, Dr. Martha 148
Cosgrove, Arthur 230
Couch, Richard 79,238
Cox, Gretchen 204
Cox, Marilynda 202
Cougill, Jeff 229
Coulson, Dr. Roger 146
Cramer, Mrs. Maxine 135
Crawford, Penelope 59
Crawford, Rogert .. 79,173,238
Cripe, Jane 97
Cripe, Dr. Nicholas 71,142
Critzer, James 235
Crisman, Sandy .. 48,51,92,214
Crockett, Sharon 111,218
Cross, Ina Sue 210,211,213
Crull, Dr. Harry 70,140
Cudek, Carol 64,200
Cullen, Peter 97
Cullins, Mrs. Bonnie 238
Cullison, Barry 229
Cullison, Stephen 67,97
Cunningham, Daniel 173
Cupp, Dr. William 143
Currie, Robert 74,237
Curry, Jan 197,206
Curry, Norman 73,97
Curtis, Niki 63,215
Cussen, Barbara 65,72,208

D

Dadd, Margery .. 68,72,75,83, 209
Daily, Miss Mary Jane 128
Darnel, Daniel 237
Davenport, Dr. William .. 82, 146
Davies, Miss Shelagh 148
Davis, Beth 64,209
Davis, Carol 202
Davis, Jack 73,112
Davis, Mrs. Grace 236,237
Davis, Larry 79,204,232
Davis, Nancy 75,91,215
Davis, Sharon 204
Davis, Shelly 62,212
Dawson, David 78
Dawson, James 97
Dawson, Larry 233
Dawson, Susan 74,204
Day, Dana .. 57,60,64,97,208
Dean, Gary 227
Deardorff, Susan 204
DeArmond, Marjorie 202
DeBoy, Suzanne 212
DeBruler, Mrs. Harriette .. 148
Decius, Gerald 173,232
Decius, Mrs. Bernice 206
Dee, Merrily 69,218
DeFord, Sherry 204
Delehanty, Marilyn 204
Demaree, John 97,226
Deming, Mrs. Ruth 134
Dennison, Charles 231
Derringer, Sarah 202
Dettwiler, Ann 57,60,211
Dettwiler, Gretchen .. 46,75,210
Devine, David 225,237
Devine, Jack 97,232
Dezzutti, Nancy 63,97,212
Dick, Lucile Anne 98
Dickerson, Marcia 83,203
Dickson, Alan 22,235
Dietz, Judy 98,204
Dill, Janet 64,98,216
Dillon, Chip 186,217
Ditzenberger, Linda .. 98,210
Dixon, Dr. Marshall 141
Dodds, Jolene 87
Doerr, Mr. Dale 67,145
Doll, Martha 202
Donehew, Mrs. Grace 137
Dongus, Steve .. 62,81,112,236
Donna, Garry 178
Donovan, Karen .. 52,112,214
Dooley, Mrs. Bonnie 98
Dorris, John 56,226
Dorsey, Carolyn 112
Dorsey, Mrs. Peggy 148
Douglas, Jerry 84
Dowds, Dr. Richard 70,140
Downham, Robert 70,173
Drescher, George .. 98,222,223
Drybread, Suzanne 211
DuBonn, Judith 213
Duckwall, Mary 48,218
Duewson, Howard 65,223
Duke, Thomas 112
Duncan, Edgar 67,75,222
Dunifon, Patricia 74,203
Dunlap, James 81,84
Durcan, James 65
Durflinger, Dean Elizabeth 63,133
Dye, Joanna 53,66,214

E

Eagleson, Susanne .. 60,61,112, 218
Earl, Kenneth 112
Easthan, Carol 205
Eaton, James .. 47,56,112,236
Ebel, Theron 45,56,67,98
Eckard, Linda 43,98,216
Edge, Edward 79,228
Edwards, Floyd 193
Edwards, Sandra 78,210
Efroymson, Dr. Clarence .. 144
Ehlert, Dr. Jackson 128
Ehrlich, Steven 74
Eisenhut, James 65
Elliot, Mrs. Eda 226,227
Elliott, Jo Ann 197,205
Ellis, James 65
Ellison, Donald 75,228
Elmore, Nancy 59,206
Elson, Mr. Robert 148
Elstro, Larry 74,225
Emmons, Donna 197,208
Englandei, Klari 59
Erickson, Eric 222
Erskine, Karen 204,213
Essig, Allen 222
Etchinson, Dwight, ... 224
Evans, William 74,98
Evers, Jackie 221
Everson, Marlene 59
EuDaly, Ronald 224

F

Fabbri, Marcia 112,210
Fanning, Lawrence 67
Farber, Dr. Milton 139
Farber, Mrs. Rowena 136
Farber, Thomas 233
Fels, James 229
Ferguson, Ed 112,228
Ferguson, Mrs. Gilberta ... 137
Ferkes, Cynthia .. 46,51,56,57, 60,66,82,112,210
Ferrell, Glenda 206
Finfgeld, Charles 225
Fishburn, Allen 67,223
Fisher, Judy ... 61,83,112,204
Fisher, Michael 231
Fisher, Dr. Margaret 138
Flanagan, Margaret ... 63,211
Flanary, William 235
Fledderjohn, Don . 178,225,232
Fleece, Patricia 66,112,212
Fleming, David 45
Flesch, Jeanne 48,186,216
Fletchall, Connie 203
Fletcher, James 65
Fletcher, Nancy 204
Fliess, Mary Matiland .. 43,63, 98,216
Florence, Richard . 172,173,232
Florian, Anne 112,211
Forbes, Steve 112,234
Foreman, David 47,70,112,230
Foreman, Joanne 202
Forsythe, Richard 73,226
Fortier, Mrs. Evelyn 136
Foster, Kenneth 229
Foster, Russell 225
Fouts, Paul 73
Foxworthy, Randolph 229
Francisco, Judith 72
Frauman, Sallie 218
Frazier, John 49
Freeman, Glen 98
Freeman, Kenneth 193
French, Thomas 55
Frenzel, Otto 122
Fries, Willa 64,74,204
Frisch, Gretchen 214
Froehle, Pam 197,211
Fulk, Terry 224,231
Fuller, Mrs. Virginia 130
Funkhouser, Ron 178,228

G

Gable, Diane 194,195,230
Gable, Steve .. 47,56,62,64,68, 74,83
Gaddis, Jean 113
Galey, Rochelle 65,215
Gallahue, Edward 112
Gammelgard, Pete 234
Gannon, Earl 65
Garbert, Ann 204
Garbutt, Jill 91,195,212
Gardner, Sandy 64,75,209
Garrett, Alberta 98 204
Garver, Raeanna .. 52,98,164,
Garvey, Stanley 83,224
Gascho, Linda 98,210
Gates, Mr. John 148
Gay, Jefferey 224
Gelow, Sally 53,68,212
Genders, David 70
Genth, Karyn 42,64,99,208
Gentry, John 173
George, Charles 237
Gerdnich, Bob 74
Gerking, Jerry 217
Gibson, Dr. James 142
Gifford, Author .. 83,75,78,113
Gill, Jeanne Ellen 99
Gillan, Marilyn 99,72,205
Gillis, Nancy 209
Gilpin, Dr. Crafton 142
Ginther, Nancy .. 48,64,75,208
Girt, David 99
Gladden, Mr. Raymond .. 135
Glasson, Joan .. 57,63,93,99,208
Gloin, James 122
Glover, Nancy 113
Gochnauer, Lois 113
Godby, Jack 196,231
Goette, Ernest 224
Golomb, Larry 233
Good, Maurine 113,197,208
Gooding, Mrs. Virginia ... 232, 233
Goodman, Nancy 205
Goodwin, Mary Frances .. 206
Goodwin, Mimi 50,208
Gooldy, Susie 215
Gordan, Marcia 99
Gordon, Ruth 64,133
Gorfain, Phyllis 49,56
Gould, Virginia 219
Govatski, Richard 225
Graber, Stanley 226
Graf, Mr. Frederic 70,140
Graham, Dr. Carry B. 138
Grass, Frank 74,222
Grasselli, Eleonora 206
Graves, Arnold 99,191
Graves, Dan 56,90,232
Graves, Jerry 99
Graves, Paulajo ... 63,198,209
Graves, Ruby 61,113
Graves, William 74,229
Gray, Robert 173
Green, Richard 74,178,232
Greene, Carlton 173
Greenlee, William 99
Gremel, Robert 193
Griffey, Kenneth 67,237
Grimes, Miss Margaret 137
Grimes, William 223
Grimm, Lee 172,173
Grimme, Brenda 186,217
Grise, Georgia 46,59,133, 203
Groome, James 113,234
Grooms, Ronald 223
Grosbach, Bill 227
Grotrain, Dennis 227
Grove, John 65
Grove, Martha 66,205
Groves, Shelly .. 48,64,205,214
Grunderman, David 228
Guipe, David 173,232
Gundy, Joanne 100
Gunning, Judy 60,100,212
Gustafson, Mrs. Lorraine 57,140
Gustin, Duane 223
Gwinn, Janice 60,66,212

H

Hadaeld, Jean 46,82,113
Hadley, Donald 113,228
Hadley, Patricia 113,219
Haffner, Phil 228
Hageback, Virginia 75
Hageboeck, Virginia ... 64,213
Haines, Pamela 64,203
Hair, Jenny .. 53,64,113,154, 155,167,214
Halbert, Sandra ... 57,100,206
Hales, Kathleen 69
Hall, Carol 100,214
Hall, John 189,225
Hall, Linda . 60,61,133,186,216
Hall, Martha .. 64,72,113,203
Haltzman, Elaine 206
Hamilton, Jean 87,230
Hamilton, Jon 79,230
Hammel, John 233
Hammond, Jeff 75
Hancock, Thomas 233
Hand, Mrs. Mildred 137
Hankins, Michael 233
Hankins, Robert 83,100
Hansen, Jeff 234
Hansen, Ronald 74,225
Hapeman, Roxanne .. 66,75,83, 100,203
Hardin, John 229
Harmon, Karen 206
Harms, Marcia 72,100
Harris, Edward 113,224
Harris, Manel 189,225
Hart, Miss Hazel 146
Hartford, JoAnn 113,214
Hartke, Jeanene 204
Hartle, Pam 216
Hartley, Norlin 66,219
Hartman, Miss Jody 134
Harvey, Carol 100,212
Harvin, Ellen 113
Harwell, Carolyn 64,65,203
Harwood, Dr. Arthur 145
Haskett, William . 55,64,82,100

Hasler, Leonard 70,81
Hasseld, Louis 228
Hatton, Joan 189
Hauer, Kathy 204,240
Hauger, Mrs. Dorothy . 230,231
Hausman, Karen ... 53,87,100, 214
Hauss, Mr. James . 147,173,192
Hawkins, Mearl 234
Hayes, Karen 198
Hayes, Robert 224
Hazelrigg, Charles 100
Hazelrigg, Donald .. 44,100,228
Heath, Gene 227
Hedberg, John 47,228
Hedden, Mr. Frank 147
Hedge, Morris 65,224
Heilman, Carolyn .. 65,113,202
Hellmer, Michael 69,113
Henderson, Thomas 227
Hendren, Michael 72,228
Heninger, Roger 100
Henna, Julie 83
Henry, Larry 237
Henry, Nancy .. 53,66,100,214
Henry, Steve 47,67,225
Hensel, Kay 100,218
Hensley, Carl 67,101,225
Henthorn, Judy .. 46,57,63,64, 78,82,113,208
Henthorn, Nancy 75,82,209
Henzie, Carol 64,198,215
Henzie, Dr. Charles A. 148
Henzie, Marilyn 198
Hepburn, John 79,236
Helper, Dr. William ... 78,143
Herman, Mike .. 73,79,222,224
Herron, Juliet 59
Hertz, Dee 60,61
Hess, Sandy 205
Heston, James 235
Hiatt, Dr. Vergil 142
Hilbish, Julie Blankschein .. 66, 101,208
Heldreth, Lydia 68,218
Hilgedag, William 235
Hill, Anne ... 46,57,66,82,113, 210
Hill, Michael 193
Hillring, Nancy 209
Hine, William 70,222,225
Hine, William 70,222,225
Hines, JoAnne 114,216
Hinkle, M. Paul D. "Tony" 147,172,173,178,193
Hinkle, Ted 65
Hinshaw, Mrs. Rosa 137
Hirsch, Joel 231
Hockett, Dave 173
Hodge, Sue 209
Hoffman, Donald 65
Hoffman, Mrs. Ruby 235
Hoffman, Sandy 205,234
Hoge, Elizabeth 83,205
Hohlfelder, Barry 225
Hohlt, James 229
Hoke, Frank 122
Holaday, Madonna 82,101
Hollingsworth, Jim 114,223
Holt, Henry 122
Hon, David 101
Hope, Miss Sarah 147
Hopkins, Judy 218
Horn, Dr. Dorothy 148
Horvath, Marc 73,114
Howard, John 64,101
Howard, Dr. William .. 146,172
Howenstine, Robert 235
Howery, Donald 45,73,101
Huber, Diana 221
Hudson, Christie 219
Huff, Jackie 203
Huffman, Sandy 48,214
Hughes, Nathaniel 223
Hull, Mrs. Loretta 125
Hull, Mary Pat 198,203
Hungerford, Mr. Carl 148
Hunner, Nancy 53,64,212
Hunt, Dee 209
Hunt, Jarold 67,114,223
Hunt, Pam 198,205
Hupka, Arthur 225
Hutchings, Linda .. 186,187,205
Hutto, Dave 235
Hutton, Dorothy 203

I

Ice, Harry 122
Ingram, Mrs. Madge 132
Inman, Phyllis 83,101
Isaac, Thomas ... 56,74,84,101
Isaacs, Eric 224
Iske, Mrs. May 141
Isles, Bonnie 101,206
Ittebach, John 235
Iwema, Ronald ... 178,228,181

J

Jackman, Sharon 114,218
Jackson, Phillip 189,233
Jackson, Jayne 210
Jackson, Susie 209
Jackson, Tim 173,234
Jacob, Glenn 225,229
Jagielko, Richard 234
James, Richard 123
Janert, Mrs. Ruby 127
Janostak, Joseph 101
Jeanings, Marianne 206
Jeffries, Eldon 189,238
Jessup, Mrs. Florence 140
Jessup, Philip 237
Jeter, Mel 173
Jines, Laura 78,114
Johnson, Emsley 123
Johnson, Dr. Harold 148
Johnson, Mr. Henry .. 147,173
Johnson, Judy 54,114,208
Johnson, Larry 101
Johnson, Lynn 202
Johnson, Susan . 72,101,205,212
Johnston, Dave 230
Johnston, Jim 189
Johnston, Judy Ann 208
Johnston, Judith Kaye . 74,216
Jones, President Alexander 124
Jones, Diana 218
Jones, Frances 205
Jones, Gary .. 74,101,172,173 234
Jones, Dr. George 146
Jones, Judy 101,214
Jones, Linda 114,205
Jones, Miss Lucille 148
Jones, Patricia 82,101
Jones, Philip 225
Jones, Susan 51,68,82
Jones, Thomas ... 172,173,178, 192
Jordan, Carolyn 204
Jordan, Dave 232
Jordan, Linda 215
Josey, Dr. Charles 78,143
Jozsi, Bela 79
Julbert, Melinda 210
Juvinall, Joan ... 48,75,83,167, 218

K

Kafoure, Marilyn 114
Kaiser, Walt 227
Kapust, Silvia 202,204
Kariolich, Denise 102,210
Kaufman, Dr. Karl 127
Kayse, Kirby 226
Keating, Nancy 114
Keller, Jack 61,238
Kelly, James 65,224
Keltner, Ken .. 102,173,191,234
Kendall, Anne 102
Kennedy, Helen 202
Kenney, Joseph 233
Kern, Judy 215
Kern, Sally 65,114
Kersey, James 233
Kerwin, Marty 234
Ketley, Zoya 204
Kibbey, Dorothy 204
Kilander, Harry 56,69,173
Killion, Ruth Helen .. 66,75, 186,217
Kilsheimer, Dr. Grace 141
Kilsheimer, Dr. Stanley ... 141
Kimball, Clark 222
Kimball, David 90,102
King, Joe 191
Kinnaird, Larry 235
Kinney, Barbara 72,220
Kirkpatrick, Norman 224
Kirsch, Joe 47,114
Kitchel, Cheryl 215
Kitchen, Steve 226
Klecka, Thomas 62,189,238
Klein, Judith 61
Klein, Marthe 69,205
Klepfer, Marilyn 102,214
Kling, Ray 47,81,115,225
Klingelhoefer, Carol .. 115,209
Klink, Karen 64,213
Klippel, Michael 231
Kloepfer, Jacob 231
Knapp, Sue 206
Knight, Frank 178,232
Knduson, Kaaren 219
Koby, Stanley 223,235
Kochell, Carol 78
Koehrn, Mr. Fred W. 149
Koester, Dr. Paul 146
Kolbe, Norma Jo 205
Kominiarek, Christian .. 59,202
Koontz, Gary 231
Korzen, Patricia 186,204
Kovatch, Steve 227
Krannert, Herman 123
Kraus, Frank .. 61,115,172,173
Krebs, Jack 178
Kretschmer, Susan 115
Krider, Margaret 204
Kunkle, Thomas 62,102,228
Kutschke, James 229
Kwee, Sioe Hoa 72,115

L

LaBouef, Marcia .. 60,61,63,210
La Bounty, Sharon 64
Lachey, Larry 72,236
Lamar, Diane .. 49,52,58,214
Lamb, Micky 213
Lamberson, Mr. Robert .. 140
Lambrecht, Pat 202
Lamm, Michael 51
Landis, Richard 74
Lang, Dr. Duaine 146
Lang, Martin 102
Lang, Miss Rosemary 149
Langer, Elenore 204
Langer, Ciesela 205
Lane, Michael 65
Lantz, Marta 203
LaPrell, Edrie 59,115
Larsen, Mr. Roger 145
Larsin, Larry 238
Lassiter, Pam 64,66,68,209
Lawson, Charles 224
Lawson, Kay 102
Lawson, LaDonna 115,220
Lawson, Phillip 83,102
Lazo, Jeffrey 102,225
Leaman, Joel .. 44,102,172,191, 232
Leachman, William .. 81,102, 189,238
Leckrone, Mr. Michael ... 149
Lee, John 102
Leerkamp, Patricia . 72,115,200
Leffler, Ken 173
Leininger, George .. 49,71,79, 91,230
LeMon, Ruth 203
Lennis, Richard 193,222
Leonard, Mrs. Jessa 135
Leone, Melody 204
Lepanen, Nancy .. 60,63,64,66, 75,115,212
Levine, Mary Ann 206
Lewis, Joe 173,226
Liehe, Joan 59
Light, John 115
Lind, Kris 220
Lindberg, Mr. Arthur 131
Lindberg, Irena 103
Lindhe, Mr. Richard 144
Lindley, Ann .. 66,115,186,205
Lindley, Carolyn Sue .. 103,196 212
Lindley, Jane 62,68
Linkel, Phyllis 72
Linsmith, Ann 103,218
Linville, Rosanne .. 64,66,115, 208
Lippard, Sarah Roberts .. 103, 216
Livengood, Annette .. 115,215
Lloyd, Linda 202
Lobraico, Miss Ida 146
Locke, Robert 67,82
Loesch, Thomas 189
Lofquist, Barbara 103,216
Long, Judith 103,204
Long, Susan 204
Longardner, Richard 227
Lord, John 172,173,193
Louis, Frank 226
Love, Ed 73,230
Lovell, Dennis 227
Lovering, Jeanne . 56,57,82,208
Lowe, Tamara 217
Lowry, Dr. Murrill 56,141
Lubawy, William 231
Lusk, Donna 206
Lute, William 227
Lyde, Mr. Ervin 145
Lynch, James 172,173
Lynn, Pat 63,64,209
Lyon, Anne 204

M

Macki, Ray 54
Madelans, Peter 81,103
Maginituy, Harry 85
Maher, Mr. Richard .. 151,142
Malin, Holly 205
Manion, Sally 208
Mannweiler, Dave 233
Mannweiler, Lyle 234
Maresca, Eugene 223
Marks, Joe 235
Marks, Mr. Martin 149
Marlowe, Mrs. James 133
Marple, Katherine 210
Marshal, Patrick 81
Marshall, William 115
Martin, Alice Ann 103,212
Martin, Mary Kay .. 46,63,78, 114,115.198,214
Martin, Rita Jo .. 48,64,198,216
Martin, Dr. William .. 56,143
Martoranna, Mary Ann 203
Martz, Dave 227
Marx, Mr. 36
Marz, Dr. Roy 58,138
Mason, Joe 73,103
Masters, James 235
Mathias, Carolyn 103
Matthews, Kay 204
Maurer, Marsha 205
Maxam, Mr. Corliss 134
Maxfield, Ron 103,236
Means, Mrs. Karl 220
Medusky, Carol 216
Meeks, Thomas 172,192
Melton, Marie 198,205
Mennen, Trudy 64,66,165, 194,195,208
Merkey, Karen 219
Merrill, William 116
Messenger, Natalie 202
Metz, John 104
Metzger, Ardis 204
Meunier, Gary 49,79
Meyer, Kathy 66,116,206
Meyer, Mary 116
Meyers, Barbara .. 116,199,210
Meyers, Thomas 225
Michael, Joanna ... 42,78,104, 212,216
Michaels, Mr. Harry 149
Michener, Mr. Nathan .. 67,145
Middleton, Leroy 145
Miles, Jim 47,230
Miley, Carolyn 116,210
Milhous, Jerry 193,204
Miller, Chris 73,116
Miller, Cynthia ... 64,116,186, 187,205
Miller, Gary 74,227
Miller, Erwin 123
Miller, James 229
Miller, Nick 238
Miller, Sandra 211
Miller, Robert 68,104
Miller, Ward William 224
Millican, Robert 79,230
Minger, Mary 75
Minter, Daniel 65
Mitchell, Bill 59,79,234

Mitchell, John 123
Mitchell, Virginia .. 56,116,212
Mitschelem, Lyle 172,173
Mocas, Dr. Christo 129,140
Moeller, Margret 203
Mohr, Sara 75,78,104
Moneyhan, Max 191
Moneyhun, Carolyn 219
Monroe, Alan 71,75,83
Montgomery, Mr. Robert .. 149
Moon, George ... 81,116,189, 232
Moore, Mr. James 149
Moore, Miss Nancy 49,138
Morel, Sandra Ellen .. 72,104, 204
Morgan, Jane 61,210
Morgan, Michael 104
Morgan, Susan 66
Morris, Carol 204
Morrison, Monte 79,224
Morrow, Susan 58,104
Moster, Mary 116,210
Mothershed, Wilson 123
Moxley, Carol 204
Muegge, Ray 105
Mulvaney, Bobbi 46,116
Munn, Suellen 48,210
Munshower, Rev. 69
Murphy, Linda 204
Murray, Alan 105
Murray, Kathy 64,208
Myer, Mrs. LaVeta 212,213
Myer, Ruth Ellen 105
Myers, Gaylord 105
Myers, Jolene .. 66,75,116,209
Myers, Marcia 72,219
Myers, Robert 105,172,230
Myers, Mr. Walter 151
Myers, Wendell 86,116

Mc

McAfee, Martha 58,65,115
McAvoy, Judith 69,206
McCabe, Jane ... 45,52,60,214
McCain, Mimi 217
McCain, Patricia 103,212
McCall, Ken 235
McCampbell, Miss Virginia 60,61,147
McClelland, Linda 64,209
McCanon, Mrs. 206
McCormick, Carol 65,204
McCormick, Diane 203
McCoskey, Nancy 204
McCoy, Carolyn 218
McCreary, Dennis 189,225
McDaniel, Steve 79,230
McDorman, Mrs. Anna .. 214, 215
McDowell, Judith .. 61,115,220
McEldowney, Dean 103
McElfresh, Mrs. Charles .. 173, 178
McElfresh, Jane .. 75,115,220
McFarland, James 73,115
McGee, Michael 71,192
McGinley, Michael 173
McGraw, Susan 116,56,66
McGuire, John 56,62
McIlvain, Marjorie 103,208
MacIntyre, Dr. James 138
McLaughlin, Helen 203
McManis, Mr. Dougles 139
McMains, Howard 78,103
McMillin, Kathy .. 46,57,60,66, 116,182,210
McQueen, Molly 204
McWilliams, Nancy .. 78,104, 203,220

N

Nauber, Noel 233
Nay, Marilyn 205
Naylor, Robert 65,237
Nedele, Kathie 69
Nedele, Susan 205
Neher, William 71
Neuenschwander, David .. 79, 225
Neuenschwander, Ted .. 65,73, 222,224
Newberry, Benjamin .. 49,56, 68,71
Newlin, Gordon 189,232
Newlon, Carol .. 46,64,70,116, 202,205
Newsome, Jack 227
Newton, Sally 216
Nichols, Elizabeth .. 64,65,66, 205
Nichols, Mr. John 74,144
Nielson, Ardis .. 64,75,105,216
Niezgodzki, Gary 226
Nizamoff, Virginia 105
Noone, Margaret 105
Norris, Katherine 203
Norris, Mary 206
Nygaard, Dr. Joseph 146

O

Oakshott, Carolyn 105
Obergfell, Suzanne 117,220
Oberhelman, John 61,105, 173,234
O'Brien, Barry 65
Olofson, Kristen 202
Ormsby, Sharon 205
Osborne, Cheryl 202
Osman, Thomas 65,230
Osterman, Noreen 117
Otto, Marilyn 105,216
Owens, Dee Ann 205
Owens, Thomas 68
Oyler, Robert 235
Ozols, Dagnija 46,117,218

P

Paddock, Miss Harriet 144
Palmer, Lana 204
Palmer, Robert 224
Palys, Carol 112,117,204
Pamplin, Mr. Richard 141
Pangburn, William 224
Parke, Dr. Russell 67,145
Parker, Dave 79,189,238
Parker, Mr. Joe 149
Parker, Mrs. Margaret 150
Parman, Mardi 202
Parna, Silvi 117,199
Parr, Dr. Robert 128
Patten, Stanley 74,222
Patterson, David 231
Pearson, Dr. Nathan 141
Peck, Steve 79,234
Peeling, Dr. James 143
Peirce, Karen 75,202
Pelton, Dr. John 141
Pelz, Bill 227
Pelz, Karen .. 46,56,58,78,117, 205
Pelz, Mr. William 149
Perry, Steve 117,189,232
Peterson, Mr. Abel John .. 149
Peterson, Alpha 65
Peterson, Carol 203
Peterson, James 105
Peterson, Janet 59,73
Peterson, Wes 235
Petty, Glen 61,193,238
Phillips, Gene 65,235
Pickard, Mary Jane 195
Pieper, Norma 203
Pihlak, Anne ... 60,63,64,117, 216
Pihlak, Mr. John 64,140
Pillar, Mick 74,227
Piniak, Brad 226
Pinkerton, Tonya 74,203
Pinkstaff, Marcia ... 48,57,60, 158,165,214
Pinkus, Graig 49,71,74
Pisut, Stephen 225,229
Plopper, Stephen 235
Poe, Rita 43,56,78,105
Polifrone, Mr. Jon 149
Polivka, Sally ... 64,66,82,209
Pollock, Jack 237
Polyak, Chuck 189
Pond, Mrs. Fern 125
Pope, Gordon 106,172,178, 182,192
Popek, Jo 214
Porter, Brian 65
Porter, Mrs. Sara 72,142
Poston, Miss Eileen 149
Powell, Judy 49,220
Powell, Mrs. Ruth 134
Powers, Mary Ellen .. 74,106, 203
Priest, Dave 65,235
Princell, Patty 221
Phophet, Mr. Mert .. 173,178, 193
Pruitt, Rosemarie 205
Puett, Susie 74,214
Pullen, Dwight 65
Purcell, William 224
Purdy, Diane .. 63,73,104,106, 210

Q

Queisser, Hellen 65
Quigg, Ron 173,234
Quillen, Marilyn .. 95,106,214
Quinney, Dr. Paul 141
Quinney, Mrs. Paul 141

R

Radcliffe, Trena .. 42,63,64, 106,208
Rader, Russell 73
Randel, Billy 70,117
Rasmussen, Joan .. 48,60,61,63, 218
Ratajik, Raymond 224
Ratliff, Judith 205
Rauschke, Susan 199,217
Ray, Curtis 65
Ray, Jacqueline 217
Rayle, Merrick Scott 226
Rea, Phillip 223
Reagan, Patricia .. 74,106,222
Reager, Jo Ann 69
Rector, Sharon 106
Rees, John 123
Reese, Marlene .. 48,166,195, 218
Reeves, Douglas ... 44,67,106
Reimlinger, Jeanine .. 75,199, 215
Reisinger, Mr. Francis .. 83,142
Remley, Mrs. Mary 150
Renie, Thomas ... 117,173,193
Renie, Tim .. 172,173,193,222
Renihan, Larry 83
Rennard, Charlene 106,208
Rees, Blake 117
Reynolds, Bonnie 64,216
Rice, Barbara .. 60,61,187,202, 204
Rice, Dr. George 142
Richards, Mrs. Cathlene .. 134
Richards, Gayle 63,213
Rickman, Barbara .. 64,186,217
Riester, Joan 202
Riggle, Charisma .. 70,106,203
Riggs, Nancy 66,217
Riley, "Pop" 137
Ringham, Gary .. 44,67,106,234
Riping, Judy 64,66,82,208
Robbins, Michael 222,224
Roberts, Albert 117
Roberts, Dr. David 126
Roberts, Ed 229
Roberts, June Ann 106
Roberts, Mr. Kenneth 149
Roberts, Lucia 206
Roberts, Mrs. Pat 130
Robinson, Dyann 117
Robinson, Judy 211
Rodney, Judith 219
Roehrick, Ray 73,230
Rooker, Mr. James 146
Rose, Charles 65,222,224
Rosen, Mrs. Rose 129
Rosenblith, Mr. Eric 150
Ross, Betsy 117,204
Rossman, Robert 229
Rotelli, JoAnn 204
Roth, Lois 69
Rowe, Dr. Edward 145
Rudy, Terry 117,238
Ruggieri, Pam ... 48,66,68,217
Rugh, Thomas 83,106
Rule, Joayn 64,204
Rumfelt, Dennis .. 65,66,117, 222,225
Russell, Richard 234
Russell, Tim .. 64,117,189,232
Rutherford, Barbara .. 64,117, 216
Ryan, Karen 106,210

S

Sabatine, Emmet 225
Sadowsky, Maggie 217
Safford, Carol 65
Sandberg, Kay .. 60,64,66,212
Sanders, Dave 182,183
Sandlin, Robert 117,230
Sands, Linda 107
Satterfield, Ronald .. 49,70,238
Sayer, Tom 235
Schaefer, Sally 209
Schalestock, Althea 75,203
Scheerer, Julie ... 42,57,63,78, 161,162,216
Schendel, Thomas 228
Schillen, Nicholas 107
Schlenk, Sharon 69,75,217
Schmidt, Patricia 83,221
Schneider, Kathleen 205
Schneider, Stephen ... 68,233
Schooley, Charles 173
Schrieber, Mrs. Ruth 126
Schroeder, Richard ... 117,232
Schulenburg, Jerry ... 107,225
Schuler, Miss Thelma 136
Schulte, Lisa 64,213
Schulz, Thomas 231
Schumacker, Susan . 65,107,216
Schumacker, Stanleye .. 47,118, 238
Schwartz, Rod 178,228
Schweiger, Carole 221
Schwomeyer, Dean Herbert 62,132
Scofield, Lynn 234
Scott, Douglas 233
Scott, Judy 219
Scott, Nelson 83,107
Scott, Robert 234
Sechrist, Betty 55,60,214
Seibert, Barbara ... 64,83,118, 216
Sendre, Ronald .. 61,173,189, 191,238
Seymour, Dr. Keith 141
Shade, Larry 224
Shadel, Dave 65,79,230
Shafer, Constance 210
Shambarger, Miriam .. 165,166, 210
Shanklin, Dr. Henry 78,143
Sharp, Georgann 204
Sharpe, Elinor 107
Sharkey, Keith 54,118
Shaull, Mrs. Wilma 131
Shea, Nancy 65,75,213
Shear, Carole 107,210
Shearer, Denny 90,107
Shelby, Shary 215
Shelley, Mary 64,213
Shelton, Alice Ann 216
Shelton, Philip 71
Shera, Karen 107,208
Sheridan, Hanzel ... 107,172, 173,232
Sheridan, Ruth 202
Sherman, Chris 205
Shields, Rosann 219
Shoemaker, Helen 59
Shook, Larry 107,178,180, 182,183,238
Shootliff, John 65
Shors, Mr. William 144
Short, James 233
Showley, Lonnie 233
Shuman, Randall 65
Siddons, Karen 205
Siegel, Marilyn 118
Silver, Dr. David 139
Simpson, Lannie 237
Simpson, Susan ... 60,118,212
Sims, Kathleen 108,206
Slaby, Trudy .. 53,64,68,73,118, 194,195,212
Slyby, Sarah 210
Smith, Mrs. Barbara 137
Smith, Gary 197,230
Smith, Jacqueline 108,206
Smith, Max 85,238
Smith, Sandy 83,217
Smith, Sarah Jane .. 48,49,217
Smith, Varnie 235
Smitha, Carolyn 118

Snavely, Carolyn 64,205
Snoddy, Bob 191
Sodeman, Frances 108
Soendlin, Richard 66,223
Solbeck, Joan ... 64,74,78,108, 203
Solzan, Phil .. 51,56,74,81,118
Sotzing, Sandy 220
Spacke, Stephen 65,223
Speicher, Phil 73,118,228
Spiher, Charles 223
Spolyar, William .. 70,73,118, 234
Spradlin, Morman 189
Squire, Marcia 66,118,206
Stahl, Sally 108
Staiger, Debby .. 48,49,71,72, 215
Staley, Virginia .. 48,60,75,78, 82,210
Staller, Ann 199,211
Stammand, Mrs. Helen 129
Stamper, Scot 233
Steele, Betsy 83,118,217
Steffey, Charles 234
Stein, Billie 214
Steinmetz, Betty 211
Stevens, Nancy 72,108
Stewart, Dr. Allegra 138
Stewart, Dr. Paul 138
Stewart, Peter .. 108,172,173, 236
Stivers, James 65,118
Stohler, Gale 233
Stoner, Sara 213
Stout, Linda 64,219
Starka, Joseph 69,78,118
Stranahan, Mary Sue .. 64,213
Strasser, Jennifer 205
Strodtman, Thomas 235
Strouse, Rosemary 108,220
Stubblefield, Mrs. Mildred . 150
Stuckman, Judy 66,220
Sulkoff, Ted 108
Sullivan, Kenneth ... 74,83,118, 223
Summers, Steven 236
Sunthimer, Jane 64,203
Sutphin, Dave 235
Sutton, Butch .. 79,91,173,234
Swallow, Pat 60,214
Swartz, Dr. Howard 70,145
Sweet, Mrs. Julia 228,229
Sweitzer, Mary 72,204
Swenson, Capt. Lynn .. 73,144, 145
Szumski, Thomas 222

T

Taylor, James 65,225,238
Taylor, Judy ... 60,61,186,216
Taylor, Ronald 65,118
Temple, Anne ... 43,50,57,78, 108,214
Thatcher, James 225
Thayer, Jim 236
Theofanis, Mr. Chris 131
Thimlar, Lana 209
Thomas, Dr. James 66,146
Thomas, Robert 73,118,234
Thompson, David . 108,232,236
Thompson, Mr. Robert 150
Thompson, Wesley 173
Thompson, Mrs. Wilma .. 128
Thornbrough, Dr. Emma .. 139
Thurston, Anthony 83
Tilger, Val 48,208
Timpe, Sally 64,75,217
Todt, Marie 204
Tomlinson, Charlotte .. 60,61, 187,199,210
Torbet, Dr. David 146
Torchia, William 235
Tressler, Cordia 221
Trexler, Terry 191
Trick, Phillip 108,228
Trittschuh, Dixie 219
Trivinson, Mrs. Ellamae .. 150
Truman, Art 91,237
Truman, Donald 229
Tschirgi, Sherrie .. 78,167,219
Tucker, Joyce 65,203
Turk, Randall 81,238
Tweedy, Tom 231
Tyner, Linda 83,199
Tyo, Cindy ... 60,63,64,75,92, 186,217

U

Uber, Susan 204
Ulery, Pam ... 46,64,78,92,90, 118,218
Ulrich, Lawrence ... 67,90,108
Urbancic, Donna 64,219
Usher, Dr. Roland 127,139
Utterbeck, Judy 74,221

V

Valentine, Sally 63
Van Braune, David ... 47,192, 118
Vandagriff, Larry 67
Vandivier, Susie ... 63,108,218
Vannice, Jack 233
Van Winkle, John 235
Varnell, Stephen 225
Vart, Armine 212
Vart, Tina 118,167
Vaughn, Babs 216
Vaughn, James 180,236
Vetters, Susan 48,220
Vickery, Betsy 63,215
Vierling, Judy 72,118,205
Virag, Sheila 119,205
Vnanchak, JoAnn 206
Volpert, Beth Ann .. 66,119,216
Von Berg, Charles 237
Voris, John 173,236
Vyverberg, Joan 119,214

W

Wachter, Nancy 63,66,109, 194,195,218
Wade, Alice Ann 74,214
Wagner, Julian 191
Wagoner, Nancy . 64,66,119,208
Walburn, Gordan 65
Walker, Mrs. Agnes 137
Walker, Mr. Calvin ... 147,191
Walker, Lester . 74,81,109,230
Walker, Robert 235
Wallace, Roger 55,232
Wallace, Scott 172,193
Waller, Dr. George 139
Walsh, John 223
Walsh, Dean Hartt 126
Walter, Donna 202
Waltman, Denzel 70
Walton, Sharon 59
Wang, Sarah 64,215
Warfel, Daniel 74
Warfel, Daniel 225
Warrick, Charlotte 187
Warvel, Jennifer 219
Washburn, Fred 222
Wasson, Valerie 78,109
Watts, Betsy 66,119
Weakly, James 45,109,234
Weatherwax, Jim 231
Weaver, Jo Ann 206
Weaver, Dr. Lawrence 145
Weaver, Susan 219
Weber, Mr. Fred 73,144
Weber, John 109
Weber, Rick 114,226
Webster, Mrs. Leah 129
Webster, Dr. Rex 141
Webster, Robert 81
Weeber, Karen 64,204
Weinblatt, Janice 205
Weingarth, Judy 202,204
Weinswig, Dr. Melvin 145
Weir, Elizabeth 204
Welch, Bill 226
Wells, Charles 234
Wells, Rodney 109
Wendling, Tina 75,82,208
Wenning, Judy 187,202
Wenzler, Morris 172,173
Werth, Mary Ann 202
Wesley, Dr. Donald 146

GOOD LUCK
TO THE
GRADUATING CLASS

DRINK Coca-Cola TRADE-MARK

Enjoy that
REFRESHING
NEW
FEELING
you get from Coke!

BOTTLED UNDER AUTHORITY OF THE COCA-COLA COMPANY BY COCA-COLA BOTTLING CO., INDIANAPOLIS, INC.

Westrich, Linda .. 64,119,166, 199,212
Whealy, Joyce 205
Wheeler, Andrew 222,223
Wheeler, Steve ... 61,119,173, 189,232
Whelchel, Carolyn 109,212
White, Edwin 74,109
White, Jane Anne 209
Whitecotton, Mary Beth .. 203
Whittaker, Michael 83
Whittington, Judith .. 109,212
Wickens, Mr. Justin 70,140
Wiegman, Cathy 119,220
Wiegman, James 222,223
Wiesen, Virginia 87
Wiggs, Colleen 69
Wiler, Nancy 206
Wilhoyte, Mrs. Matalea .. 216, 217
Wilke, Mick 232
Wilkins, Mr. Hal 86
Willard, Mrs. Jeane ... 210,211
Williams, Becky 215
Williams, Christopher 68
Williams, Gerald .. 178,179,181, 191
Williams, Jackson 109
Williams, Mrs. Louise . 218,219
Williams, Margaret .. 49,72,203
Williams, Susan .. 119,186,187
Williams, Thomas 119,226
Wilson, Mrs. Luella 136
Wilson, Patricia .. 57,60,78,109, 204
Wilson, Shirley 109,212
Wimpleberg, Don 65,237
Wiram, Dick 229
Wisker, Elizabeth 74,205
Wissel, Gerald 119,232
Witmer, Lance 109,232
Witwer, Brian 226
Wohler, Miss Wilma 142
Wolfenden, Dr. James 139
Wolford, Ronald 225
Wood, Marilyn 210
Woodard, Sue 215
Woodruff, Jynell .. 46,119,202, 205
Woodruff, Sharon 203
Woody, John 193,232
Woody, Thomas 233
Wooster, Terry 227
Worley, Dale 69,225
Wosch, Diana 205
Wright, Robert .. 47,64,70,191, 232,237
Wright, Terry 234
Wuensch, Dr. Gerhard 150

Y

Yeager, Mr. Edgar 78,143
Yocum, Lyn 202
Yoder, James 173
York, Colleen 206
Yost, Betsy 215
Yost, Kathy 60,63,69,210
Youmans, Allen 119,228
Young, James 67,223
Younger, Mrs. Peal 134

Z

Zally, Barbara 69,205
Zavitz, Donald Colin .. 83,109
Zeiher, Debbie 221
Zellers, Darlene 199,206
Zimlich, Kathy 60,82,187, 194,195,217
Zimmer, Margaret 82
Zimmerman, Stephen .. 70,119, 234
Zirkle, Phillip 193
Zoccola, Robert 62,71,234

SEE OUR COMPLETE SELECTION OF

- FRATERNITY & SORORITY JEWELRY
- FAVORS & GIFTS
- TROPHIES & MEDALS
- SWEATSHIRTS
- PADDLES

Special design athletic and Scholarship awards.

Charles B. Dyer Co., Inc.

MANUFACTURING & RETAIL JEWELERS

234 MASS. AVE. ME 4-3381

Butler University from the Blue Ridge elevated tank, April 11, 1962

BUILDING FOR FUTURE GENERATIONS

BUTLER UNIVERSITY . . . . and the
INDIANAPOLIS WATER COMPANY

Acknowledgements

In planning a yearbook we try to visualize the things we want to remember 50 years from now. We have tried to encompass the entire university in one book. This would not have been possible without the cooperation of our staff: Douglas Bartlow and Michael Lamm, our photographers; Newsfoto Publishing Co.; Mr. Richard Kennard, our publisher's representative; and Col. John B. Barron, our faculty advisor. To these people we would like to extend our sincere thanks.

Anne and Bill

Color Photo Credits

PAGE	PHOTOGRAPHER
Cover	Doug Bartlow
3	Pete Stephenson
8-9	Mike Lamm
12	Lamm & Bartlow
16	Doug Bartlow
40-41	Pete Stephenson
88-89	Doug Bartlow
120-121	Mike Lamm
168-169	Doug Bartlow
200-201	Bartlow & Lamm

Be A

Lincoln Library Representative

during the summer for
excellent earnings

- Available in one or two volumes.
- An aid for students in all fields.
- Prices begin at $32.00.

Lincoln Library
1129 Peoples Bank Bldg.
Indianapolis 4, Indiana

Beautiful
Blue Diamonds

FOR YOUR ENGAGEMENT RINGS

If You Have the Girl
We Have the Ring

SPECIAL CASH PRICES
BANK CREDIT AVAILABLE

J. C. SIPE'S SON
Diamond Importers for 77 Years
903 Electric Building
25 on the Circle
Indianapolis